

## PROJECT 10073 RECORD CARD

4 Aug 52

2. LOCATION

SAN FRANCISCO

12. CONCLUSIONS

☐ Was Balloon  
☐ Probably Balloon  
☐ Possibly Balloon

4. TYPE OF OBSERVATION

☒ Ground-Visual☐ Ground-Radar☐ Air-Visual☐ Air-Intercept Radar

☐ Was Aircraft  
☐ Probably Aircraft  
☐ Possibly Aircraft

5. SOURCE

CIVILIAN WOMAN

☐ Was Astronomical  
☐ Probably Astronomical  
☐ Possibly Astronomical

3. NUMBER OF OBJECTS 9. CO-USE

1

☐ Other  
☒ Insufficient Data for Evaluation  
☐ Unknown

BRIEF SUMMARY OF SIGHTING

11. COMMENTS

"Large dial-like object"  
 seen over SF by civilian woman

1. 112 very incomplete



COUNTRY <b>United States</b>	REPORT NO. <b>IR-37-52W</b>	(LEAVE BLANK)
<b>AIR INTELLIGENCE INFORMATION REPORT</b>		
SUBJECT <b>Unidentified Flying Objects (Short Title: FLYOBRPT)</b>		
AREA REPORTED ON <b>Central California</b>	FROM (Agency) <b>Dir. of Intel. 28 AD, Hamilton AFB Calif.</b>	
DATE OF REPORT <b>7 August 1952</b>	DATE OF INFORMATION <b>4 August 1952</b>	EVALUATION <b>0-5</b>
PREPARED BY (Officer) <b>2d Lt. James W. Westbrook, Asst., Dir. of Intel.</b>	SOURCE <b>Civilian</b>	
REFERENCES (Control number, directive, previous report, etc., as applicable) <b>TWX 28th OIB 285 FLYOBRPT, 4 August 1952</b>		

SUMMARY: (Enter concise summary of report. Give significance in final one-sentence paragraph. List inclosures at lower left. Begin text of report on AF Form 112- Part II.)

An unidentified object was observed visually at 1045 Pacific Daylight Time, 4 August 1952. It was described as a large dial like object. Speed, sounds, color, and altitude were not reported.

The object was over the city of San Francisco, California. The observer's name is Mr. [REDACTED] and [REDACTED], San Francisco, California, telephone Seabright 12056.

The weather officer reports the area clear with winds at 10,000 feet at 170° at 10 knots, 20,000 feet at 210° at 24 Knots.

Meteorological activity, physical evidence of the sighting, identification action taken and aircraft in the area are reported as negative.

Comments of Preparing Officer:

1. No information is available to determine the identity of the sighted object.

*James W. Westbrook*  
JAMES W. WESTBROOK  
2d Lt., USAF  
Asst. Dir. of Intelligence

Comments of Approving Officer:

1. Concurs with preparing officer.

*Orville E. Bixel*  
ORVILLE E. BIXEL  
Captain, USAF  
Director of Intelligence

INCL.

DISTRIBUTION BY ORIGINATOR

1 copy, Chief, Air Technical Intelligence Center  
ATTN: ATIAA-2c, Wright-Patterson AFB, Ohio.

7-3719-4



RE0930

WPB001

YDB129

XYD082

XDC002

JWML 108

RR JEPHQ JEDWP JEDEN 333

DE JWML 45F

R 042200Z

FMJWML/CG 28TH ADIV HAMILTON AFB CALIF

TO JEPHQ/CG HQ USAF WASHINGTON 25, D.C.

JEPWP/CG WRIGHT-PATTERSON AFB DAYTON, OHIO

JEDEN/CG ENT AFB COLORADO SPRINGS, COLO

JWML/CG WADF HAMILTON AFB CALIF

~~REDACTED~~ 28TH OI 285 FLYOBRPT

(1) LARGE DIAL LIKE OBJECT

(2) 4 AUG 1952, 1045 PDT

(3) VISUALLY FROM GROUND

(4) OVER SAN FRANCISCO

(5) MRS. ~~REDACTED~~ AND ~~REDACTED~~ SAN FRANCISCO, PHONE ~~REDACTED~~

(6) WX-CLEAR

(7) NONE

(8) NONE

(9) NONE

24/2200Z AUG PU7

ACTION

09 49

2. ATIA  
3. C. Files

INFOR

1952 AUG 4

19:52

Cy 1



## PROJECT 10073 RECORD CARD

1. DATE

4 Aug 52

2. LOCATION

SACRAMENTO, CALIF.

12. CONCLUSIONS

☐ Was Balloon  
☒ Probably Balloon  
☐ Possibly Balloon

3. DATE-TIME GROUP

4. TYPE OF OBSERVATION

 Local 04/2045 PDT  
 GMT 05/0345Z
☒ Ground-Visual☐ Ground-Radar
☐ Was Aircraft  
☐ Probably Aircraft  
☐ Possibly Aircraft
☐ Air-Visual☐ Air-Intercept Radar

5. PHOTOS

6. SOURCE

☐ Yes

CONTROL TOWER PERSONNEL

☐ Was Astronomical  
☐ Probably Astronomical  
☐ Possibly Astronomical
☒ No

7. LENGTH OF OBSERVATION

8. NUMBER OF OBJECTS 9. COURSE

1

☐ Other \_\_\_\_\_  
☐ Insufficient Data for Evaluation  
☒ Unknown

10. BRIEF SUMMARY OF SIGHTING

11. COMMENTS

Orange object resembling a flare  
 seen from McClellan AFB and  
 Mather AFB

1. Incomplete report.



ACTION

AUG 1952 09

MT-1  
INFOR. INFOR.

PM 6:54

1. ATIAA  
2. ATIA  
3. C. Files

Wink 4/9

4 Aug 1952  
Sacramento

RE176

WPF204T

XYD181

XDA241

JWPML 245

RR JEPHQ JEDWP 222

DE JWPML 23F

R 051819Z

FM CG 28TH ADD HAFB CALIF

TO JEPHQ/CG HQ USAF WASH 25 D C

JEDWP/CG WRIGHT PATTERSON AFB DAYTON OHIO ATIAA-2C

ZEN/CG ENT AFB COLO

ZEN/CG WADF HAMILTON AFB CALIF

/ [REDACTED] / 28TH OID H-311 FLYOBRPT

1. ONE OBJECT CMA ORANGE IN COLOR CMA RESEMBLING A FLARE AND CIRCULAR  
IN SHAPE PD.

2. 2245 PDT CMA 4 AUGUST 1952

3. VISUALLY FROM GROUND

4. ONE OBSERVER AT MATHER AFB CMA CALIF PD CONTROL TOWER PD ONE AT  
SACRAMENTO CONTROL TOWER PD ONE AT MCCLELLAN AFB CMA CALIF PD CONTROL  
TOWER PD OBJECT HEADING NORTH TO NORTH WEST AT ESTIMATED ALTITUDE OF  
25,000 FEET

5. A/IC THOMAS THORTON CMA MCCLELLAN AFB CMA CALIF PD S/SGT LEE COLLINS  
CMA MATHER AFB CMA CALIF PD MR PD [REDACTED] AND MR [REDACTED]  
CMA SACRAMENTO CONTROL TOWER PD

7-3719-2



7. NONE

3. NONE

9. NONE

13. NONE

05/1832Z AUG JWPML

94.



AIR TECHNICAL INTELLIGENCE CENTER  
WRIGHT-PATTERSON AIR FORCE BASE  
OHIO

4686.00

AUG 15 1952

Mr. [REDACTED]  
Sacramento Control Tower  
Sacramento, California

Dear Mr. [REDACTED]

Your recent report of unidentified aerial phenomena has been received by the Air Technical Intelligence Center. Inclosed is a questionnaire, which, when completed by you and returned in the inclosed, self-addressed envelope, will aid in standardizing the data and will provide a complete record of the occurrence.

Your interest in reporting the matter and your public spirited desire to be of service are greatly appreciated.

Sincerely yours,

*Robert E. Kennedy*  
ROBERT E. KENNEDY  
Major, USAF  
Air Adjutant General

2 Incls  
a/s

Sorry in delay - on vacation



TENTATIVE  
OBSERVERS QUESTIONNAIRE - 4686.00

SECTION A

1. When did you see the object:

1.1 Date: 4 8 52  
Day Month Year

1.2 Time of day: 1922-1950 A.M. or P.M. (Circle One)  
Hrs. Min.

1.3 Time Zone: (Circle One):

a. Eastern  
b. Central  
c. Mountain

d. Pacific  
e. Other \_\_\_\_\_

(Circle One): a. Daylight Saving  
b. Standard

1.4 Circle one of the following to indicate how certain you are of your answer to the above question 1.2:

a. Certain  
b. Fairly certain

c. Not very sure  
d. Just a guess

2. Where did you see the object?

Municipal Airport  
Postal Address

Sacramento  
City or Town

Calif  
State

USA  
Country

3. Where were you located when you saw the object:

(Circle One): a. Inside a building  
b. In a car  
c. Outdoors

d. In an airplane  
e. At sea  
f. Other Control Tower

3.1 Were you:

(Circle One): a. In the business section of a city?  
b. In the residential section of a city?  
c. In open countryside?  
d. Flying near an airfield?  
e. Flying over a city?  
f. Flying over open country?  
g. Other \_\_\_\_\_



4. How did you happen to notice the object? Advised by Mater  
AFB tower

5. When did you report to some official that you had seen the object?

4      8      52  
 Day      Month      Year

### SECTION B

6. What were you doing at the time you saw the object? Directing  
air traffic

6.1 What had you been doing for the 30 minutes before you saw the object? Try to list the activity or activities, and the approximate amount of time spent on each.

Same as 6

7. Were you moving at any time while you saw the object? (Circle One):

Yes or No.

If you answered YES, then complete the following questions.

7.1 What direction were you moving?

(Circle One):

- |              |              |
|--------------|--------------|
| a. North     | e. South     |
| b. Northeast | f. Southwest |
| c. East      | g. West      |
| d. Southeast | h. Northwest |

7.2 How fast were you moving? \_\_\_\_\_ miles per hour.

7.3 Did you stop at any time while you were looking at the object?

(Circle One): Yes or No



8. What direction were you facing when you first saw the object?

- (Circle One):
- |              |              |
|--------------|--------------|
| a. North     | e. South     |
| b. Northeast | f. Southwest |
| c. East      | g. West      |
| d. Southeast | h. Northwest |

8.1 What direction were you facing when the object disappeared?

- (Circle One):
- |              |              |
|--------------|--------------|
| a. North     | e. South     |
| b. Northeast | f. Southwest |
| c. East      | g. West      |
| d. Southeast | h. Northwest |

8.2 Circle one of the following to indicate how certain you are of your answer to the above two questions. (8 and 8.1).

- |                   |                  |
|-------------------|------------------|
| a. Certain        | c. Not very sure |
| b. Fairly certain | d. Just a guess  |

9. Were you wearing eye glasses when you saw the object? (Circle One):

Yes or No

10. How was the object seen?

- (Circle One):
- |                         |                        |
|-------------------------|------------------------|
| a. Through window glass | e. Through theodolite  |
| b. Through windshield   | f. Through sun glasses |
| c. Through binoculars   | g. Through open space  |
| d. Through telescope    | h. Other _____         |

11. What do you remember about the weather conditions at the time you saw the object?

11.1 CLOUDS (Circle One)

- a. Clear sky  
b. Hazy  
c. Scattered clouds  
d. Thick or heavy clouds  
e. Don't remember

11.2 WIND (Circle One)

- a. No wind  
b. Slight breeze  
c. Strong wind  
d. Don't remember

11.3 WEATHER (Circle One)

- a. Dry  
b. Fog, Mist, or light rain  
c. Moderate or heavy rain  
d. Snow  
e. Don't remember

11.4 TEMPERATURE (Circle One)

- a. Cold  
b. Cool  
c. Warm  
d. Hot  
e. Don't remember



## SECTION C

12. Estimate how long you saw the object?            28             
Hours Minutes Seconds

12.1 Circle one of the following to indicate how certain you are of your answer to Question 12:

- a. Certain                      c. Not very sure  
b. Fairly sure                d. Just a guess

13. Did the object look: (Circle One) Solid or Transparent?

14. Did the object at any time:

(Circle One for each question)

14.1	Change direction?	<u>Yes</u>	<u>No</u>	<u>Don't know</u>
14.2	Change speed?	<u>Yes</u>	<u>No</u>	<u>Don't know</u>
14.3	Change size?	<u>Yes</u>	<u>No</u>	<u>Don't know</u>
14.4	Change color?	<u>Yes</u>	<u>No</u>	<u>Don't know</u>
14.5	Break up into parts or explode?	<u>Yes</u>	<u>No</u>	<u>Don't know</u>
14.6	Give off smoke?	<u>Yes</u>	<u>No</u>	<u>Don't know</u>
14.7	Change brightness?	<u>Yes</u>	<u>No</u>	<u>Don't know</u>
14.8	Flicker, throb, or pulsate?	<u>Yes</u>	<u>No</u>	<u>Don't know</u>
14.9	Remain motionless?	<u>Yes</u>	<u>No</u>	<u>Don't know</u>

15. Did the object give off a light? (Circle One): Yes No Don't know

15.1 IF you answered YES, what was the color of the light? \_\_\_\_\_

16. Tell in a few words the following things about the object?

16.1 Sound None

16.2 Color Pilves - Reflection from sunset

17. IF there was MORE THAN ONE object, then how many were there? Draw a picture of how they were arranged, and put an arrow to show the direction they were traveling.



18. Did the object at any time:

18.1 Move behind something? (Circle One) Yes ☒ No Don't know

IF you answered YES, then tell what it moved behind.

---

18.2 Move in front of something? (Circle One) Yes ☒ No Don't know

IF you answered YES, then tell what it moved in front of.

---

18.3 Blend with the background? (Circle One) Yes ☒ No Don't know

19. Which of the following objects is about the same actual size as the object you saw? (Circle One):

- |                  |   |
|------------------|---|
| a. Pea           | f. Automobile                           |
| b. Baseball      | g. Small airplane                       |
| c. Basketball    | h. Large airplane                       |
| d. Bicycle wheel | i. Dirigible                            |
| e. Office desk   | j. Other <u>Free balloon (altitude)</u> |

19.1 Circle one of the following to indicate how certain you are of your answer to Question 19.

- |   |                  |
|---|------------------|
| <input checked="" type="radio"/> a. Certain | c. Not very sure |
| b. Fairly certain                           | d. Uncertain     |

20. Try to tell the following things about the object:

20.1 How high above the earth was it? 25-30000 feet.

20.2 How far was it from you? \_\_\_\_\_ feet or 80-100 miles

20.3 How fast was it going? \_\_\_\_\_ miles per hour.

20.4 Circle one of the following to indicate how certain you are of your answer to the above questions:

- |  |                  |
|--|------------------|
| a. Certain   | c. Not very sure |
| <input checked="" type="radio"/> b. Fairly certain | d. Just a guess  |

21. How did the object disappear from view?

- (Circle One):
- |   |                   |
|---|-------------------|
| a. Suddenly                                   | c. Other _____    |
| <input checked="" type="radio"/> b. Gradually | d. Don't remember |



---



---

SECTION D

22. In the following sketch, imagine your eye at the point shown. Place an "A" on the curved line to show how high the object was above the horizon when you first saw it. Place a "B" to show where it was when when you last saw it.

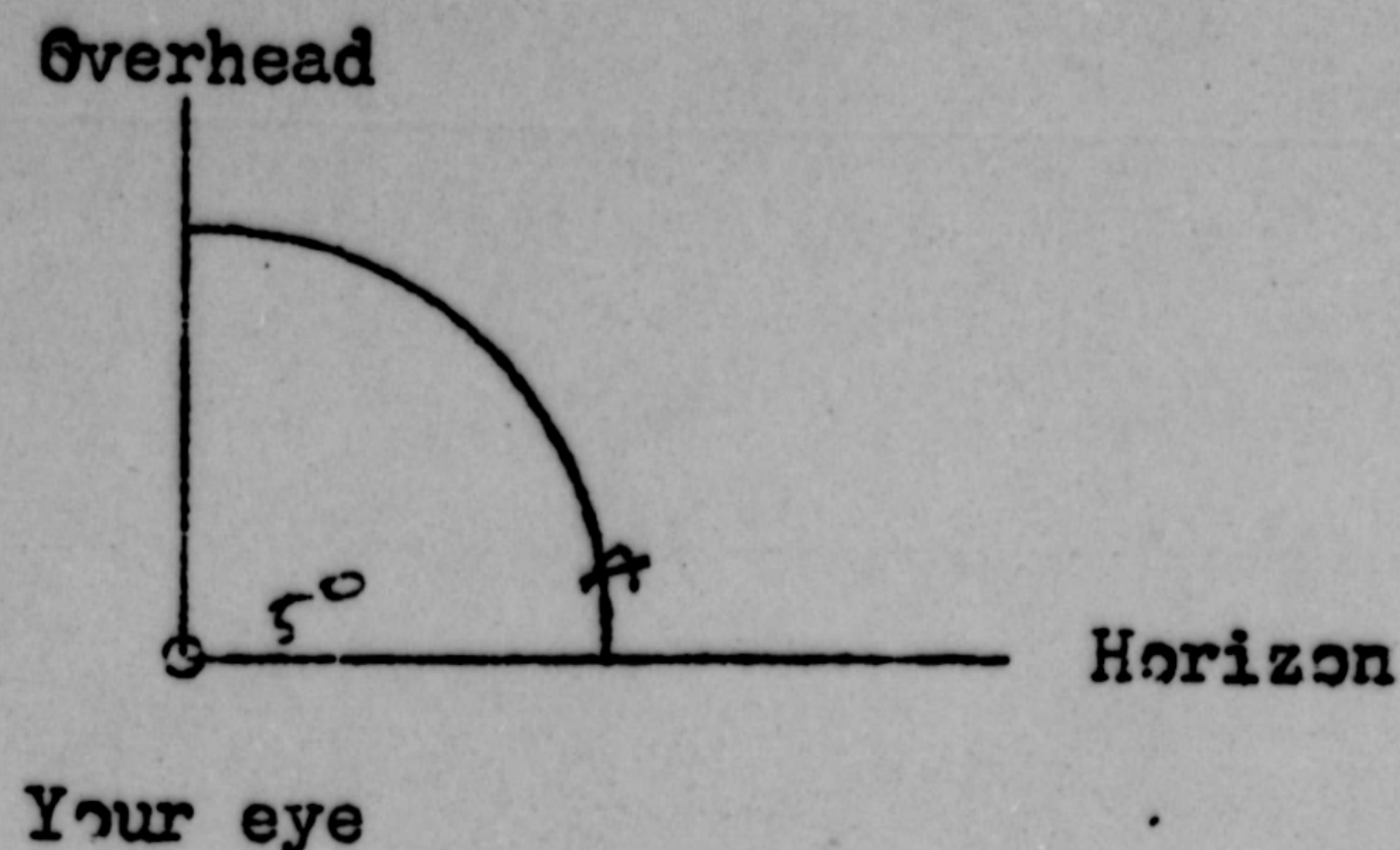

23. In the following sketch place an "A" at the position the object was when you first saw it, and a "B" at its position when you last saw it.

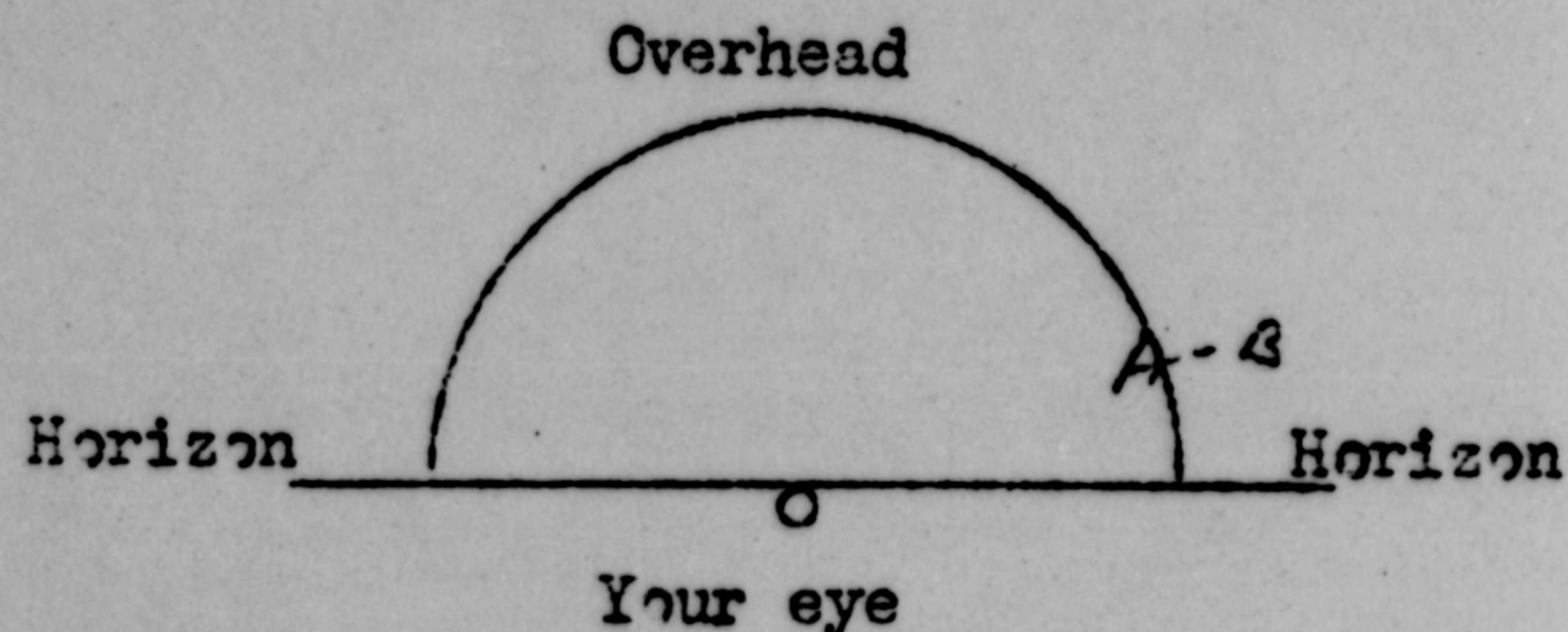

24. Draw a picture that will show the motion that the object made. Place an "A" at the beginning of its path and a "B" at the end of its path.

*No motion*



25. Draw a picture that will show the shape of the object. Label and include in your sketch any details of the object that you saw, and place an arrow beside the drawing to show the direction the object was moving.

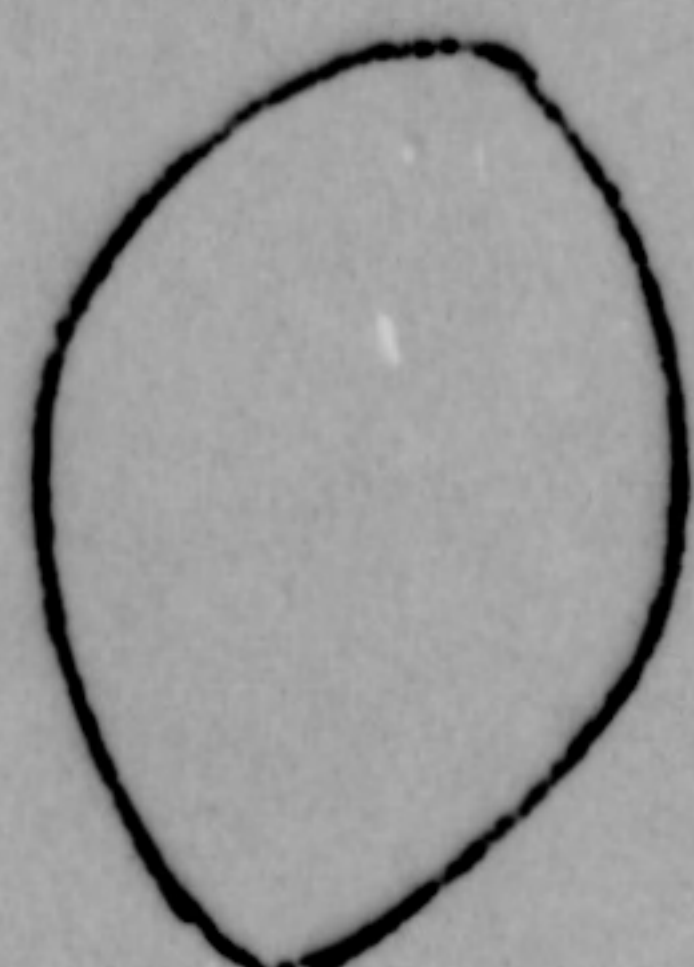

*Tear-shaped*

### SECTION E

26. Was this the first time that you have seen an object like this?  
(Circle One): Yes No

26.1 If you answered NO, then when, where, and under what conditions did you see other ones? \_\_\_\_\_

27. In your opinion what do you think the object was and what might have caused it? *AF weather balloon - released from Oregon. Reported I believe about 30' diameter. Similar one was over Quincy, Calif day before & verified by interceptors at altitude about 30,000.*

28. Give the following information about yourself:

NAME

                      
Last Name

                      
First Name

                      
Middle Name

ADDRESS

                      
Street

                      
City

                      
Zone

                      
State

TELEPHONE NUMBER                     

What is your present job?

Control tower operator

Age

32

Sex

M

Last School Attended

Univ Calif

Year of last attendance at this school

1947



29. Was anyone else with you at the time you saw the object?

(Circle One): Yes or No

29.1 IF you answered YES, did they see the object too?

(Circle One): Yes or No

29.2 Please list their names and addresses:

~~\_\_\_\_\_~~, Control tower, Municipal  
Airport, Sacramento (also has this form)

30. Please add here any further comments which you believe are important.  
Use additional sheets of the same size paper if necessary.

Other towers + ground spotters observed this object as it was caught by sun going down. Definite silver brilliance easily observed by naked eye. Approx. location over Lake County, Calif. The size of object in relation to setting sun was about  $\frac{1}{8}$ th size of sun.

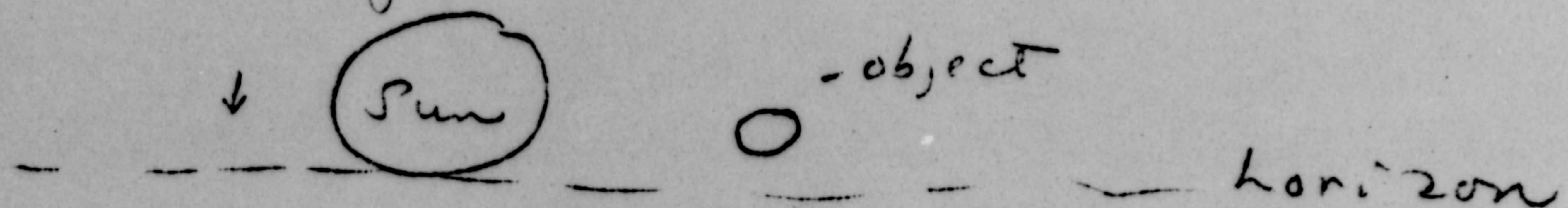

We checked this object very carefully with field glasses + determined shape to be ~~tear-shaped~~. Distance was too great to catch any details. On sighting same, we set up a ruler on window + sighted over it from a marked point to determine direction + relative speed. Any change was so gradual that nothing was learned from this experiment. One of the two observers had it spotted continue



AIR TECHNICAL INTELLIGENCE CENTER  
WRIGHT-PATTERSON AIR FORCE BASE  
OHIO

4689.00

AUG 15 1952

S/Sgt Lee Collins.  
Mather AFB  
California

Dear Sgt Collins:

Your recent report of unidentified aerial phenomena has been received by the Air Technical Intelligence Center. Inclosed is a questionnaire, which, when completed by you and returned in the inclosed, self-addressed envelope, will aid in standardizing the data and will provide a complete record of the occurrence.

Your interest in reporting the matter and your public spirited desire to be of service are greatly appreciated.

Sincerely yours,

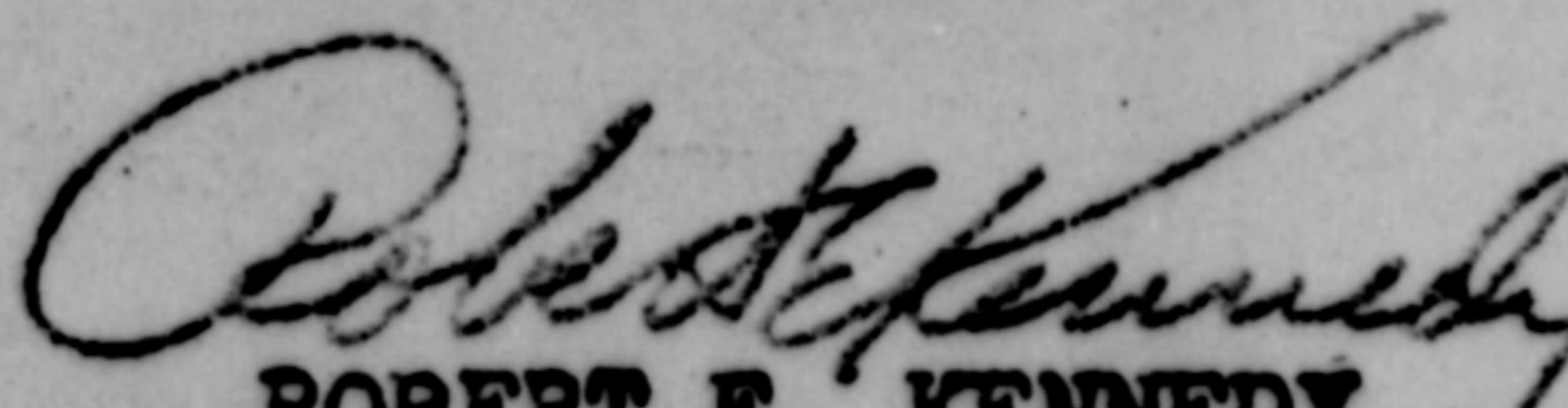
  
ROBERT E. KENNEDY  
Major, USAF  
Air Adjutant General

2 Incls  
a/s



153

TENTATIVE  
OBSERVERS QUESTIONNAIRE - 4689.00

---

SECTION A

1. When did you see the object:

1.1 Date: 5 August 1952  
Day Month Year

1.2 Time of day: 20 51 A.M. or P.M. (Circle One)  
Hrs. Min.

1.3 Time Zone: (Circle One):

- a. Eastern
- b. Central
- c. Mountain

- d. Pacific
- e. Other PACIFIC STANDARD

(Circle One): a. Daylight Saving  
b. Standard

1.4 Circle one of the following to indicate how certain you are of your answer to the above question 1.2:

- a. Certain
- b. Fairly certain

- c. Not very sure
- d. Just a guess

2. Where did you see the object?

MATHER AFB. SACRAMENTO CALIFORNIA U.S.A.  
Postal Address City or Town State Country

3. Where were you located when you saw the object:

(Circle One): a. Inside a building  
b. In a car  
c. Outdoors

d. In an airplane  
e. At sea MILITARY AIR TR  
f. Other CONTROL TOWER

3.1 Were you:

(Circle One): a. In the business section of a city?  
b. In the residential section of a city?  
c. In open countryside?  
d. Flying near an airfield?  
e. Flying over a city?  
f. Flying over open country?  
g. Other MILITARY RESERVATION



4. How did you happen to notice the object? AS WATCHING AIRCRAFT  
MAKING TRAFFIC PATTERN TO LAND, I NOTICED  
IT.

5. When did you report to some official that you had seen the object?

5      AUGUST      1952  
 Day      Month      Year

### SECTION B

6. What were you doing at the time you saw the object? WORKING  
IN A CONTROL TOWER

6.1 What had you been doing for the 30 minutes before you saw the object? Try to list the activity or activities, and the approximate amount of time spent on each.

SAME AS ABOVE

7. Were you moving at any time while you saw the object? (Circle One):

Yes or (No)

IF you answered YES, then complete the following questions.

7.1 What direction were you moving?

(Circle One):

- |              |              |
|--------------|--------------|
| a. North     | e. South     |
| b. Northeast | f. Southwest |
| c. East      | g. West      |
| d. Southeast | h. Northwest |

7.2 How fast were you moving?        miles per hour.

7.3 Did you stop at any time while you were looking at the object?

(Circle One): Yes or (No)



8. What direction were you facing when you first saw the object?

- (Circle One):
- |              |   |
|--------------|---|
| a. North     | e. South                                      |
| b. Northeast | f. Southwest                                  |
| c. East      | g. West                                       |
| d. Southeast | <input checked="" type="radio"/> h. Northwest |

8.1 What direction were you facing when the object disappeared?

- (Circle One):
- |              |  |
|--------------|--|
| a. North     | e. South                                 |
| b. Northeast | f. Southwest                             |
| c. East      | <input checked="" type="radio"/> g. West |
| d. Southeast | h. Northwest                             |

8.2 Circle one of the following to indicate how certain you are of your answer to the above two questions. (8 and 8.1).

- |  |                  |
|--|------------------|
| a. Certain   | c. Not very sure |
| <input checked="" type="radio"/> b. Fairly certain | d. Just a guess  |

9. Were you wearing eye glasses when you saw the object? (Circle One):

Yes or ☒ No

10. How was the object seen?

- (Circle One):
- |  |   |
|--|---|
| <input checked="" type="radio"/> a. Through window glass | e. Through theodolite                                   |
| b. Through windshield                                    | <input checked="" type="radio"/> f. Through sun glasses |
| <input checked="" type="radio"/> c. Through binoculars   | g. Through open space                                   |
| d. Through telescope                                     | h. Other _____  |

11. What do you remember about the weather conditions at the time you saw the object?

11.1 CLOUDS (Circle One)

- ☒ a. Clear sky
- b. Hazy
- c. Scattered clouds
- d. Thick or heavy clouds
- e. Don't remember

11.3 WEATHER (Circle One)

- ☒ a. Dry
- b. Fog, Mist, or light rain
- c. Moderate or heavy rain
- d. Snow
- e. Don't remember

11.2 WIND (Circle One)

- ☒ a. No wind
- b. Slight breeze
- c. Strong wind
- d. Don't remember

11.4 TEMPERATURE (Circle One)

- a. Cold
- b. Cool
- c. Warm
- ☒ d. Hot
- e. Don't remember



---



---

SECTION C

12. Estimate how long you saw the object? — 20 —  
 Hours Minutes Seconds

12.1 Circle one of the following to indicate how certain you are of your answer to Question 12:

- a. Certain                      c. Not very sure  
 (b) Fairly sure                d. Just a guess

13. Did the object look: (Circle One) Solid or Transparent?

14. Did the object at any time:

(Circle One for each question)

14.1	Change direction?	<u>Yes</u>	<u>No</u>	<u>Don't know</u>
14.2	Change speed?	<u>Yes</u>	<u>No</u>	<u>Don't know</u>
14.3	Change size?	<u>Yes</u>	<u>No</u>	<u>Don't know</u>
14.4	Change color?	<u>Yes</u>	<u>No</u>	<u>Don't know</u>
14.5	Break up into parts or explode?	<u>Yes</u>	<u>No</u>	<u>Don't know</u>
14.6	Give off smoke?	<u>Yes</u>	<u>No</u>	<u>Don't know</u>
14.7	Change brightness?	<u>Yes</u>	<u>No</u>	<u>Don't know</u>
14.8	Flicker, throb, or pulsate?	<u>Yes</u>	<u>No</u>	<u>Don't know</u>
14.9	Remain motionless?	<u>Yes</u>	<u>No</u>	<u>Don't know</u>

15. Did the object give off a light? (Circle One): Yes No Don't know

15.1 IF you answered YES, what was the color of the light? ORANGE

16. Tell in a few words the following things about the object?

16.1 Sound NO SOUND HEARD

16.2 Color ORANGE TO HAZY BLUE AS IT DISAPPEARED

17. IF there was MORE THAN ONE object, then how many were there? ONE ONLY  
 Draw a picture of how they were arranged, and put an arrow to show the direction they were traveling.



18. Did the object at any time:

18.1 Move behind something? (Circle One) Yes No Don't know

If you answered YES, then tell what it moved behind.

18.2 Move in front of something? (Circle One) Yes No Don't know

If you answered YES, then tell what it moved in front of.

18.3 Blend with the background? (Circle One) Yes No Don't know

19. Which of the following objects is about the same actual size as the object you saw? (Circle One):

- |                      |                   |
|----------------------|-------------------|
| a. Pea               | f. Automobile     |
| b. Baseball          | g. Small airplane |
| <u>c.</u> Basketball | h. Large airplane |
| d. Bicycle wheel     | i. Dirigible      |
| e. Office desk       | j. Other _____    |

19.1 Circle one of the following to indicate how certain you are of your answer to Question 19.

- |                   |                         |
|-------------------|-------------------------|
| a. Certain        | <u>c.</u> Not very sure |
| b. Fairly certain | d. Uncertain            |

20. Try to tell the following things about the object:

20.1 How high above the earth was it? 3440 feet.

20.2 How far was it from you? \_\_\_\_\_ feet or 20-25 miles

20.3 How fast was it going? UNK miles per hour.

20.4 Circle one of the following to indicate how certain you are of your answer to the above questions:

- |                   |                         |
|-------------------|-------------------------|
| a. Certain        | <u>c.</u> Not very sure |
| b. Fairly certain | <u>d.</u> Just a guess  |

21. How did the object disappear from view?

(Circle One): a. Suddenly  
b. Gradually

c. Other \_\_\_\_\_  
d. Don't remember



---



---

SECTION D

22. In the following sketch, imagine your eye at the point shown. Place an "A" on the curved line to show how high the object was above the horizon when you first saw it. Place a "B" to show where it was when you last saw it.

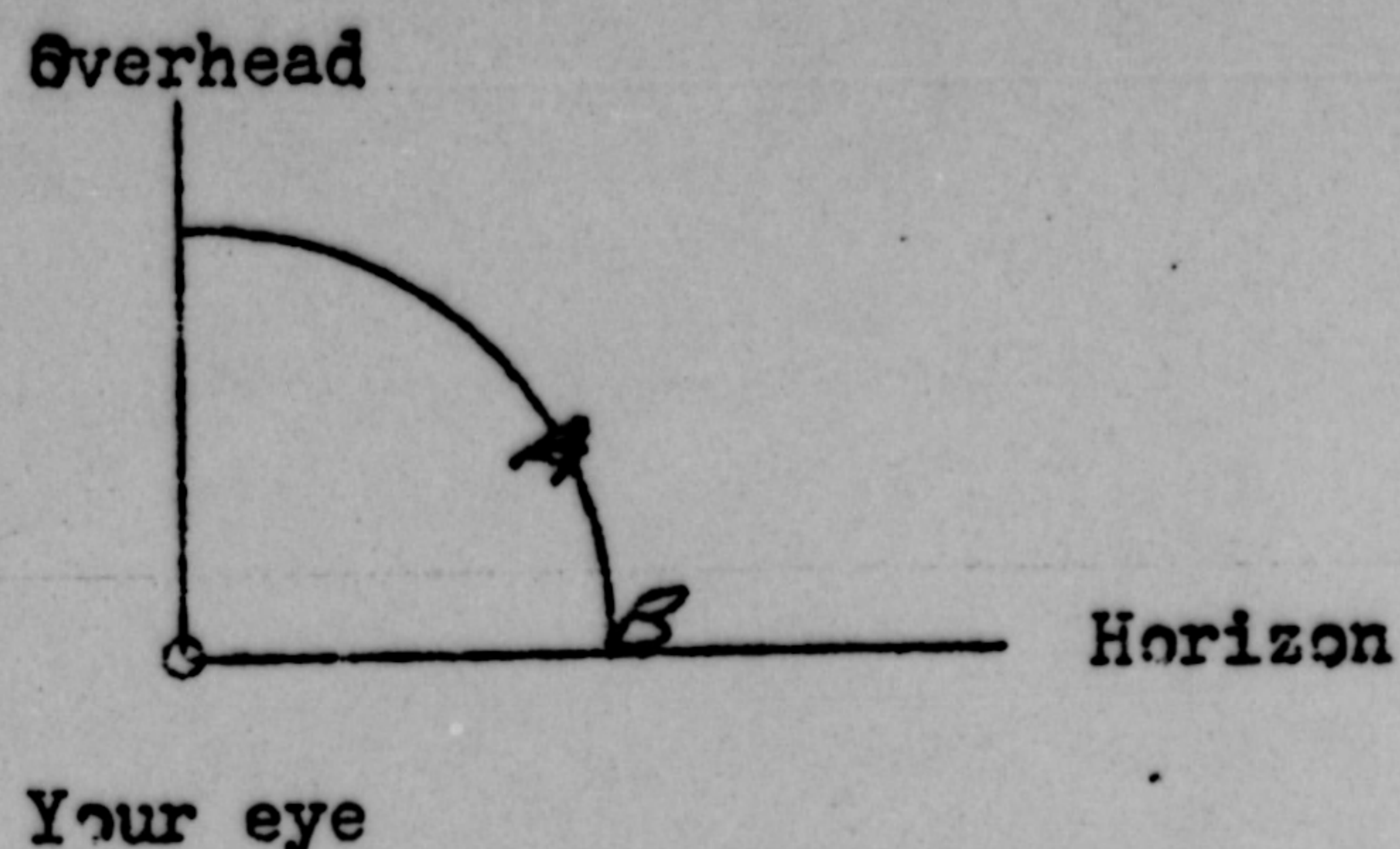

23. In the following sketch place an "A" at the position the object was when you first saw it, and a "B" at its position when you last saw it.

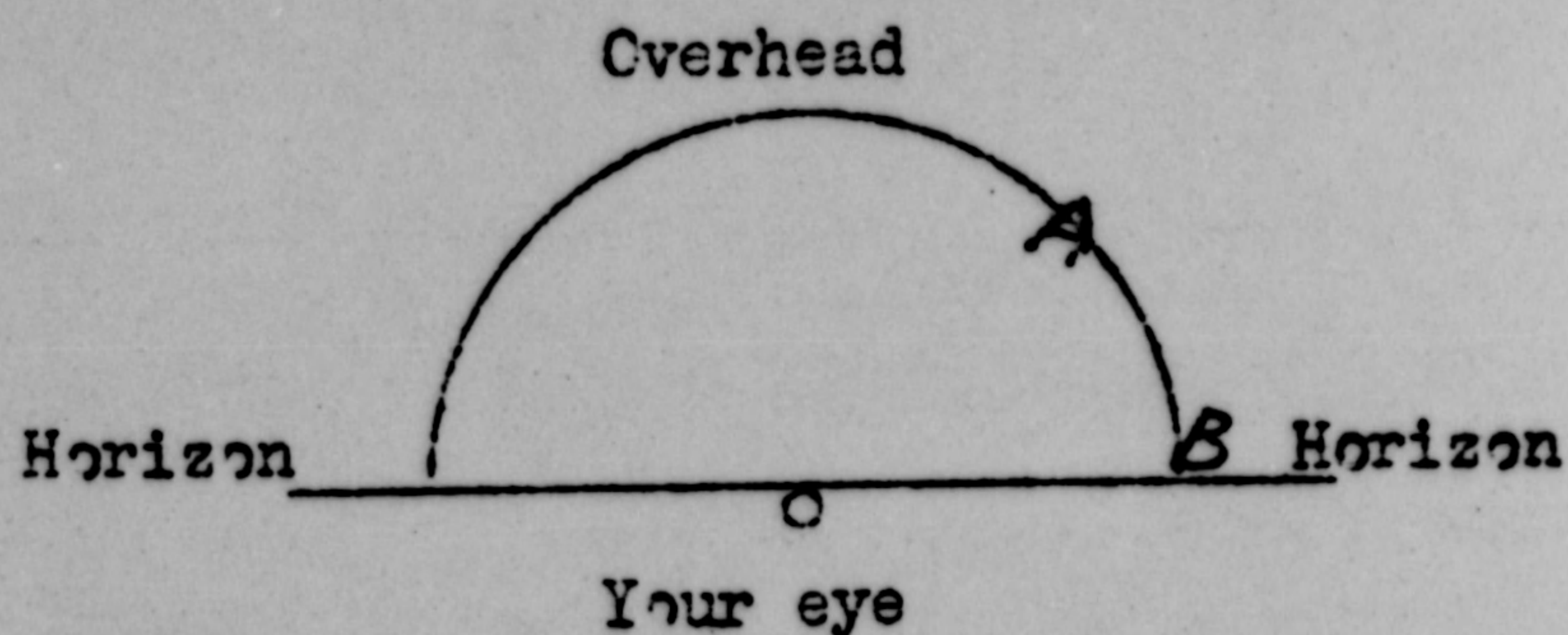

24. Draw a picture that will show the motion that the object made. Place an "A" at the beginning of its path and a "B" at the end of its path.

ME

A → B



25. Draw a picture that will show the shape of the object. Label and include in your sketch any details of the object that you saw, and place an arrow beside the drawing to show the direction the object was moving.

TO FAR FROM MY VISION TO BE ACCURATE

### SECTION E

26. Was this the first time that you have seen an object like this?  
(Circle One): Yes No

26.1 IF you answered NO, then when, where, and under what conditions did you see other ones? \_\_\_\_\_

27. In your opinion what do you think the object was and what might have caused it?

WEATHER BALLON OR SUN'S REFLECTION  
ON SOME CLOUDS

28. Give the following information about yourself:

NAME

Last Name

First Name

ADDRESS

Street

City

Zone

State

TELEPHONE NUMBER

What is your present job?

USAF

Age

23

Sex

MALE

Last School Attended

Furman University

Year of last attendance at this school

1947



29. Was anyone else with you at the time you saw the object?

(Circle One): Yes or No

29.1 If you answered YES, did they see the object too?

(Circle One): Yes or No

29.2 Please list their names and addresses:

A/C ~~XXXXXXXXXXXXX~~

MATHER AFB  
CALIFORNIA

A/2C ~~XXXXXXXXXXXXX~~

MATHER AFB  
CALIFORNIA

NOTE, BOTH MEN ON DUTY  
WITH ME AT TIME OBJECT  
WAS SIGHTED.

30. Please add here any further comments which you believe are important.  
Use additional sheets of the same size paper if necessary.

I HAVE NO FURTHER INFORMATION

WHICH WOULD BE ANY VALUE.