

# PROJECT 10073 RECORD CARD

1. DATE 8 Jan 58		2. LOCATION Deland, Florida		12. CONCLUSIONS <input type="checkbox"/> Was Balloon <input type="checkbox"/> Probably Balloon <input type="checkbox"/> Possibly Balloon  <input type="checkbox"/> Was Aircraft <input type="checkbox"/> Probably Aircraft <input type="checkbox"/> Possibly Aircraft  <input type="checkbox"/> Was Astronomical <input type="checkbox"/> Probably Astronomical <input type="checkbox"/> Possibly Astronomical  <input type="checkbox"/> Other _____ <input checked="" type="checkbox"/> Insufficient Data for Evaluation <input type="checkbox"/> Unknown	
3. DATE-TIME GROUP Local 1230 EST GMT 08/1730Z		4. TYPE OF OBSERVATION <input checked="" type="checkbox"/> Ground-Visual <input type="checkbox"/> Ground-Radar <input type="checkbox"/> Air-Visual <input type="checkbox"/> Air-Intercept Radar			
5. PHOTOS <input type="checkbox"/> Yes <input checked="" type="checkbox"/> No		6. SOURCE Civilian			
7. LENGTH OF OBSERVATION 2-5 mins		8. NUMBER OF OBJECTS two		9. COURSE none	
10. BRIEF SUMMARY OF SIGHTING Rnd, fuzzy edged obj, approx the size of Mars. Had an orange, rosey tint, possibly some yellow.				11. COMMENTS Case is marked insufficient evidence. Much detail yet very few facts.	

U. S. AIR FORCE TECHNICAL INFORMATION SHEET

This questionnaire has been prepared so that you can give the U. S. Air Force as much information as possible concerning the unidentified aerial phenomenon that you have observed. Please try to answer as many questions as you possibly can. The information that you give will be used for research purposes, and will be regarded as confidential material. Your name will not be used in connection with any statements, conclusions, or publications without your permission. We request this personal information so that, if it is deemed necessary, we may contact you for further details.

1. When did you see the object?

8 Day JAN Month 1958 Year

2. Time of day: 12: Hour 30 Minutes

(Circle One): A.M. or P.M.

3. Time zone: ?

(Circle One): a. Eastern  
b. Central  
c. Mountain  
d. Pacific  
e. Other \_\_\_\_\_

(Circle One): a. Daylight Saving  
b. Standard

4. Where were you when you saw the object?

[REDACTED] Nearest Postal Address [REDACTED] City or Town FLA. State or Country

Additional remarks: [REDACTED]

5. Estimate how long you saw the object. \_\_\_\_\_ Hours 7 Minutes \_\_\_\_\_ Seconds

5.1 Circle one of the following to indicate how certain you are of your answer to Question 5.

a. Certain  
b. Fairly certain  
c. Not very sure  
d. Just a guess

6. What was the condition of the sky?

(Circle One): a. Bright daylight  
b. Dull daylight  
c. Bright twilight  
d. Just a trace of daylight  
e. No trace of daylight  
f. Don't remember

7. IF you saw the object during DAYLIGHT, TWILIGHT, or DAWN, where was the SUN located as you looked at the object?

(Circle One): a. In front of you  
b. In back of you  
c. To your right  
d. To your left  
e. Overhead  
f. Don't remember

8. IF you saw the object, at NIGHT, TWILIGHT, or DAWN, what did you notice concerning the STARS and MOON?

8.1 STARS (Circle One):

- a. None
- b. A few
- c. Many
- d. Don't remember

8.2 MOON (Circle One):

- a. Bright moonlight
- b. Dull moonlight
- c. No moonlight — pitch dark
- d. Don't remember

9. Was the object brighter than the background of the sky?

(Circle One): a. Yes b. No c. Don't remember

10. IF it was BRIGHTER THAN the sky background, was the brightness like that of an automobile headlight?:

- (Circle One) a. A mile or more away (a distant car)?  
 b. Several blocks away?  
 c. A block away?  
 d. Several yards away?  
 e. Other

11. Did the object:

(Circle One for each question)

- |   |     |    |            |
|---|-----|----|------------|
| a. Appear to stand still at any time?           | Yes | No | Don't Know |
| b. Suddenly speed up and rush away at any time? | Yes | No | Don't Know |
| c. Break up into parts or explode?              | Yes | No | Don't Know |
| d. Give off smoke?                              | Yes | No | Don't Know |
| e. Change brightness?                           | Yes | No | Don't Know |
| f. Change shape?                                | Yes | No | Don't Know |
| g. Flicker, throb, or pulsate?                  | Yes | No | Don't Know |

12. Did the object move behind something at anytime, particularly a cloud?

(Circle One): Yes No Don't Know. IF you answered YES, then tell what it moved behind: IT MOVED BEHIND THE BASE OF THE CLOUD

IT MOVED BEHIND A TREE - DON'T REMEMBER

13. Did the object move in front of something at anytime, particularly a cloud?

(Circle One): Yes No Don't Know. IF you answered YES, then tell what it moved in front of: \_\_\_\_\_

14. Did the object appear: (Circle One): a. Solid? b. Transparent? c. Don't Know.

15. Did you observe the object through any of the following?

- |                 |     |    |               |                                 |    |
|-----------------|-----|----|---------------|---------------------------------|----|
| a. Eyeglasses   | Yes | No | e. Binoculars | Yes                             | No |
| b. Sun glasses  | Yes | No | f. Telescope  | Yes                             | No |
| c. Windshield   | Yes | No | g. Theodolite | Yes                             | No |
| d. Window glass | Yes | No | h. Other      | <u>ALSO THROUGH OPEN WINDOW</u> |    |

ON LEFT - OF CAR

16. Tell in a few words the following things about the object.

a. Sound None noticed

b. Color HAS CHANGE - BLUE TINT - LITLED SLIGHTLY

ON CENTRAL SURFACE WITH ANOTHER COLOR - PERHAPS YELLOW

17. Draw a picture that will show the shape of the object or objects. Label and include in your sketch any details of the object that you saw such as wings, protrusions, etc., and especially exhaust trails or vapor trails. Place an arrow beside the drawing to show the direction the object was moving.

POINT OF OBSERVATION  
WAS BEHIND  
REAR

18. The edges of the object were:

- (Circle One):
- a. Fuzzy or blurred
  - b. Like a bright star
  - c. Sharply outlined
  - d. Don't remember

e. Other \_\_\_\_\_

19. IF there was MORE THAN ONE object, then how many were there? TWO - IDENTICAL  
Draw a picture of how they were arranged, and put an arrow to show the direction that they were traveling.

20. Draw a picture that will show the motion that the object or objects made. Place an "A" at the beginning of the path, a "B" at the end of the path, and show any changes in direction during the course.

NO MOTION

21. IF POSSIBLE, try to guess or estimate what the real size of the object was in its longest dimension.

\_\_\_\_\_ feet. LARGER THAN THE MOON AT HORIZON

22. How large did the object or objects appear as compared with one of the following objects held in the hand and at about arm's length?

(Circle One):

- a. Head of a pin
- b. Pea
- c. Dime
- d. Nickel
- e. Quarter
- f. Half dollar

- g. Silver dollar
- h. Baseball
- i. Grapefruit
- j. Basketball
- k. Other LARGER

- 22.1 (Circle One of the following to indicate how certain you are of your answer to Question 22.

- a. Certain
- b. Fairly certain
- c. Not very sure
- d. Uncertain

23. How did the object or objects disappear from view? I JUST THEM

24. In order that you can give as clear a picture as possible of what you saw, we would like for you to imagine that you could construct the object that you saw. Of what type material would you make it? How large would it be, and what shape would it have? Describe in your own words a common object or objects which when placed up in the sky would give the same appearance as the object which you saw. SHARP CONJECTURE!

1. MINERALS WITH SLIGHT GASEOUS PROTECTIVE COATING
2. ONE TO TWO STORIES HIGH
3. IF I WERE APPROACHING TWO PLANETS, I WOULD NOT BE SURPRISED IF THEY MIGHT APPEAR THE SAME, FROM A GIVEN DISTANCE. COULD ENOUGH, THERE WAS NOTHING NOTICEABLE TO PROVE THEY WERE SPHERES INSTEAD OF DISCS

25. Where were you located when you saw the object?  
(Circle One):

- a. Inside a building
- ☒ b. In a car
- c. Outdoors
- d. In an airplane
- e. At sea
- f. Other \_\_\_\_\_

26. Were you (Circle One)

- a. In the business section of a city?
- b. In the residential section of a city?
- ☒ c. In open countryside?
- d. Flying near an airfield?
- e. Flying over a city?
- f. Flying over open country?
- g. Other \_\_\_\_\_

27. What were you doing at the time you saw the object, and how did you happen to notice it?

*I was driving along the road to my house  
a route I took every time as it is the  
only access road.*

28. IF you were MOVING IN AN AUTOMOBILE or other vehicle at the time, then complete the following questions:

28.1 What direction were you moving? (Circle One)

- a. North
- b. Northeast

- c. East
- d. Southeast

- e. South
- f. Southwest

- g. West
- ☒ h. Northwest

28.2 How fast were you moving? *to the road house* miles per hour.

28.3 Did you stop at any time while you were looking at the object?

(Circle One)

Yes

No

*did not make a complete stop to  
make a check on the*

29. What direction were you looking when you first saw the object? (Circle One)

- a. North
- b. Northeast

- c. East
- d. Southeast

- e. South
- f. Southwest

- g. West
- ☒ h. Northwest

30. What direction were you looking when you last saw the object? (Circle One)

- a. North
- b. Northeast

- ☒ c. East
- d. Southeast

- e. South
- f. Southwest

- g. West
- h. Northwest

31. If you are familiar with bearing terms (angular direction), try to estimate the number of degrees the object was from true North and also the number of degrees it was upward from the horizon (elevation).

31.1 When it first appeared:

- a. From true North \_\_\_\_\_ degrees.
- b. From horizon *about 31* degrees. *(from point of horizon - a guess)*

31.2 When it disappeared:

- a. From true North \_\_\_\_\_ degrees.
- b. From horizon \_\_\_\_\_ degrees.

32. In the following sketch, imagine that you are at the point shown. Place an "A" on the curved line to show how high the object was above the horizon (skyline) when you *first* saw it. Place a "B" on the same curved line to show how high the object was above the horizon (skyline) when you *last* saw it.

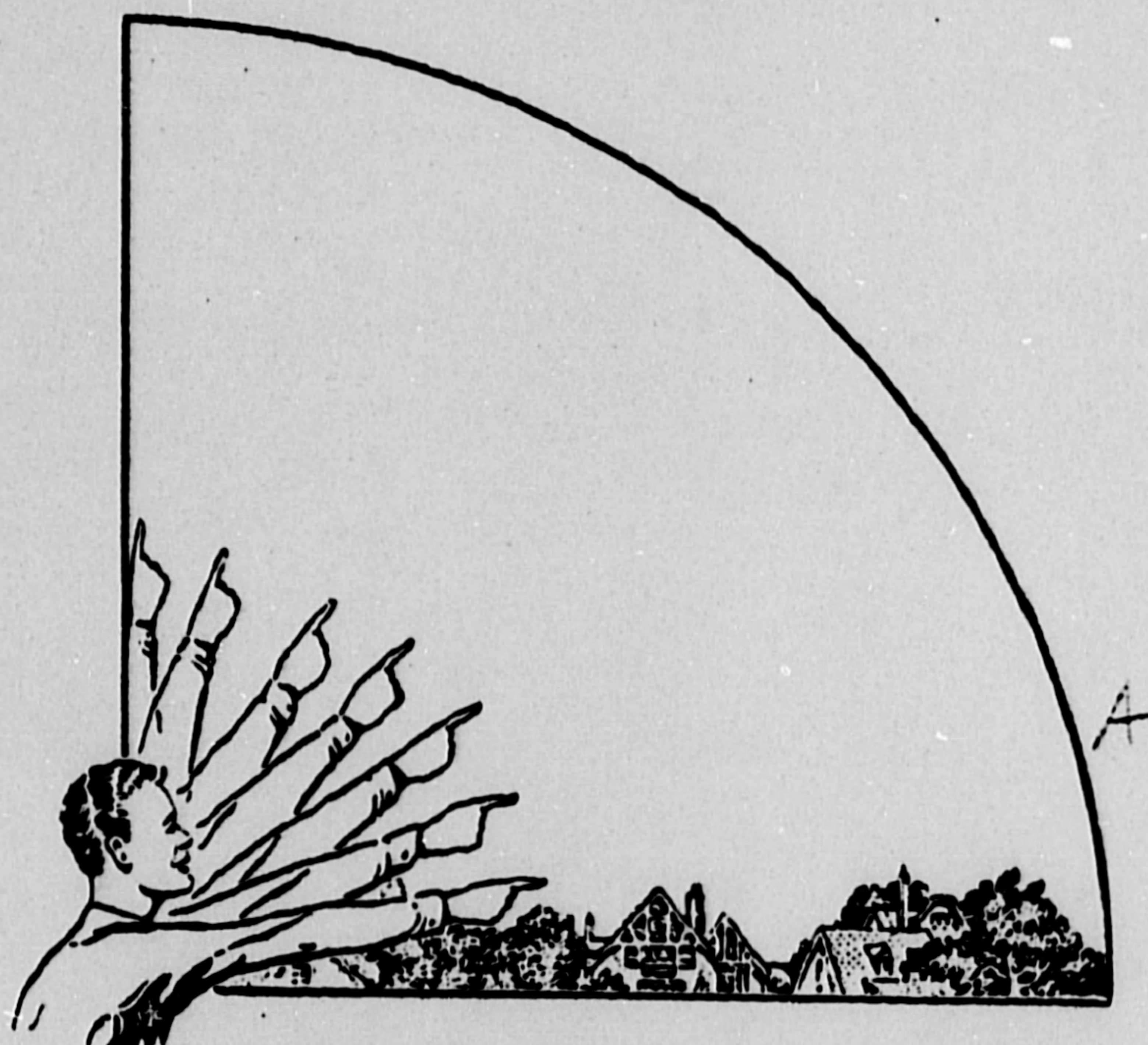

33. In the following larger sketch place an "A" at the position the object was when you *first* saw it, and a "B" at its position when you *last* saw it. Refer to smaller sketch as an example of how to complete the larger sketch.

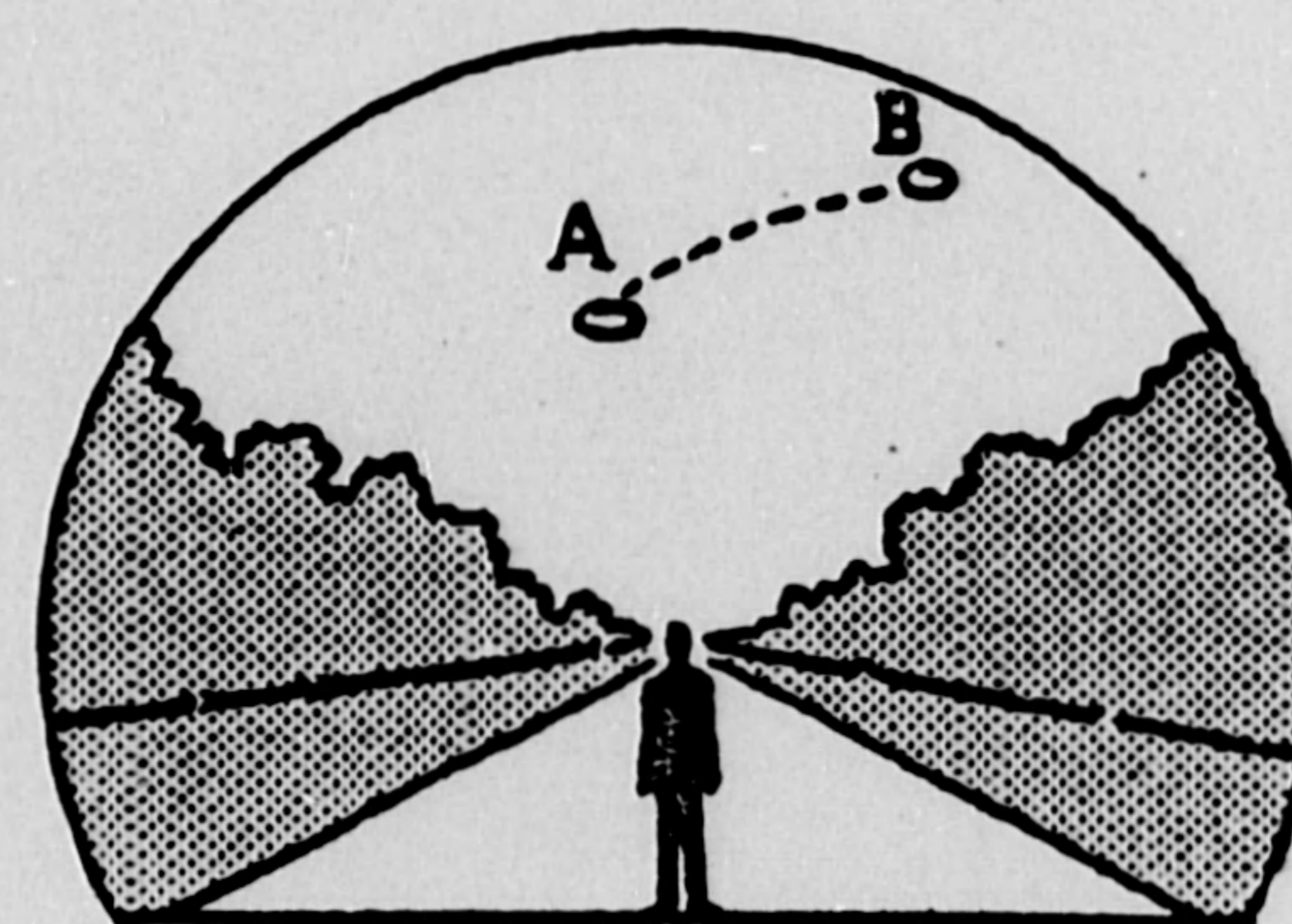
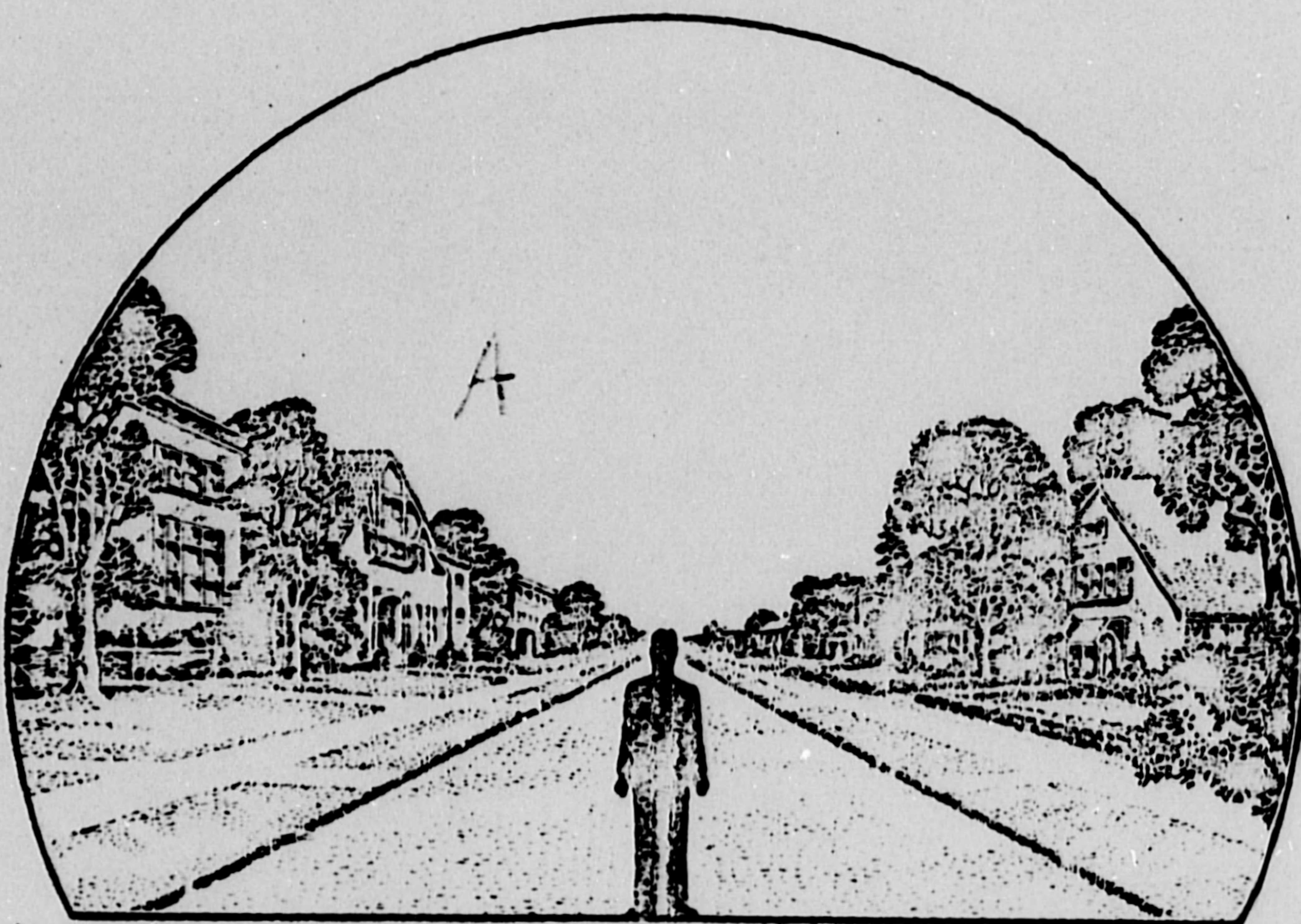

34. What were the weather conditions at the time you saw the object?

34.1 CLOUDS (Circle One)

- ☒ a. Clear sky
- b. Hazy
- c. Scattered clouds
- d. Thick or heavy clouds
- e. Don't remember

34.2 WIND (Circle One)

- ☒ a. No wind
- b. Slight breeze
- c. Strong wind
- d. Don't remember

34.3 WEATHER (Circle One)

- ☒ a. Dry
- b. Fog, mist, or light rain
- c. Moderate or heavy rain
- d. Snow
- e. Don't remember

34.4 TEMPERATURE (Circle One)

- a. Cold
- b. Cool
- ☒ c. Warm
- d. Hot
- e. Don't remember

35. When did you report to some official that you had seen the object?

\_\_\_\_\_ Day \_\_\_\_\_ Month \_\_\_\_\_ Year

*About a week later to visit  
the same, through Daytona Fla.*

36. Was anyone else with you at the time you saw the object?

(Circle One) Yes ☒ No

36.1 IF you answered YES, did they see the object too?

(Circle One) Yes ☐ No

36.2 Please list their names and addresses:

37. Was this the first time that you had seen an object or objects like this?

(Circle One) Yes ☒ No

37.1 IF you answered NO, then when, where, and under what circumstances did you see other ones?

\_\_\_\_\_  
\_\_\_\_\_  
\_\_\_\_\_  
\_\_\_\_\_

38. In your opinion what do you think the object was and what might have caused it?

*The following is necessarily most vague, but I had  
an impression that they were directed or controlled  
by a kind of benevolent intelligence - definitely friendly.*

39. Do you think you can estimate the speed of the object?

(Circle One) Yes No

IF you answered YES, then what speed would you estimate? \_\_\_\_\_ m.p.h.

40. Do you think you can estimate how far away from you the object was?

(Circle One) Yes No

IF you answered YES, then how far away would you say it was? \_\_\_\_\_ feet.

41. Please give the following information about yourself:

NAME \_\_\_\_\_  
Last Name First Name Middle Name

ADDRESS \_\_\_\_\_  
Street City Zone State

TELEPHONE NUMBER \_\_\_\_\_

What is your present job? SECRETARY

Age 41 Sex FEMALE

Please indicate any special educational training that you have had.

- a. Grade school \_\_\_\_\_ e. e. Technical school \_\_\_\_\_  
b. High school \_\_\_\_\_ (Type) 36 + 40 - 1.5  
c. College \_\_\_\_\_ f. Other special training 7th of 1st Division  
d. Post graduate \_\_\_\_\_

42. Date you completed this questionnaire:

Day

Month

Year

## U. S. AIR FORCE TECHNICAL INFORMATION SHEET

## (SUMMARY DATA)

In order that your information may be filed and coded as accurately as possible, please use the following space to write out a short description of the event that you observed. You may repeat information that you have already given in the questionnaire, and add any further comments, statements, or sketches that you believe are important. Try to present the details of the observation in the order in which they occurred. Additional pages of the same size paper may be attached if they are needed.

NAME [REDACTED]  
(Please Print)

(Do Not Write in This Space)

SIGNATURE [REDACTED]

CODE:

DATE June 8, 1957

I was driving along the road in my car. There were no other cars on the road at the time - this happened infrequently as there usually is more traffic. I noticed the two dark shapes, and thought enough, though my mind was not alarmed. I have seen so many unfamiliar things I did not become frightened. Also I received a distinct impression of friendliness. Although I slowed down considerably, observing the area continuously, I did not stop until I making the turn onto the narrow bridge. The birds were still there when I drove away. Examining the area over which they hovered I could see with only six truck roads. I did not endeavor to find them come any closer.

I would like to also report that I frequently saw red or orange colored lights in the general area - once in the top within 100 yards -

once two of them in a bush nearby. Once when with my daughter in the car, she mentioned it first, as I wanted to be sure I had seen it, - a bright <sup>white</sup> star just above the car about 1 story high above with my son, at night also, (I believe) another red light. (Not in the direction of the nearby airport, which maintains lights) Also the timing stars which appear night or day, inside or outside, and definitely coming intelligent thought, on occasion, by placement. Also slight ticking noises are observed.

I ~~also~~ also to report that about Sept. 1955, in Sayville, L.I., N.Y. when we changed and permitted my son to sleep in my usual bed, I was awakened in the night, gently, by a ~~light~~ (apparently 3-dimensional) which hovered over my son's bed. I observed it from the other twin bed next to it, where I was sleeping. It had the look of a <sup>(only under)</sup> common reel of a clock. It was not transparent. Slightly fuzzy at the outside - measured (guess) about 2 inches across - had no monument, <sup>about 1/2 yard</sup> above the center of the bed for about a minute or so and then disappeared. I was definitely awake!

I also have had mental images for about 5 years of events, either before or at the same time that they occur, or which I have kept notes. Some of them refer and pertain to minor planets from greater distances than I have heard of several ever going. One on May 15, 1954, <sup>note</sup> was of a very rapidly moving object. - This object before ~~reached~~ <sup>reached</sup> the ~~center of the earth~~ <sup>center of the earth</sup> (I think) on Feb. 18, 1954 - also at night (I think) the image of this ~~image~~ <sup>image</sup> (looking like an old hat) with a diffused shadow across the center.

(over space)

As soon as this begins, I have become quite interested in the subject and am preparing my notes for more intelligent study of the matter. I would greatly appreciate any evaluation you might be able to send me on the subject.

Thank you kindly

~~[REDACTED]~~

UFO ANALYSIS SHEET

24  
21A

Location DELAND, FLORIDA.

Date 8 JAN 1958

Hour (Z) 1230 EST. 1730Z

WX \_\_\_\_\_

Description ROUND FUZZY EDGED OBJECT APPROXIMATELY  
THE APPARENT SIZE OF MARS - HAD AN ORANGE -  
ROSEY TINT - POSSIBLY SOME YELLOW. THERE  
WERE TWO OBJECTS - OBJECTS LARGER THAN 1/2°

Direction of Motion NONE.

Satellite: (AFCIN-4F3, Phone 69219) \_\_\_\_\_

Astronomical Phenomena (Meteor, Comet, Planet, etc) \_\_\_\_\_

Radar Analysis (AFCIN-4E1) \_\_\_\_\_

Natural Phenomena (Ball Lightning, etc) \_\_\_\_\_

Aircraft, Balloons, Airships, etc. \_\_\_\_\_

Other \_\_\_\_\_

Evaluation of Source Reliability \_\_\_\_\_

Analysis and Conclusions: IT APPEARS THAT THIS WITNESS  
HAS QUITE AN IMAGINATION, CONSISTANT WITH  
HER BACKGROUND IN ART. - IN ALL PROBABILITY  
SHE HAS COUPLED THIS IMAGINATION WITH SOME  
NATURAL OCCURANCE INTO THE OBJECTS OF HER  
REPORT. CONSISTANT WITH THE POLICY OF ONE  
WITNESS REPORTS THIS IS MARKED.

"INSUFFICIENT EVIDENCE"