

PROJECT 10073 RECORD CARD

1. DATE 27 Sep 59		2. LOCATION Woodlawn, Ohio		12. CONCLUSIONS <input type="checkbox"/> Was Balloon <input type="checkbox"/> Probably Balloon <input type="checkbox"/> Possibly Balloon <input type="checkbox"/> Was Aircraft <input type="checkbox"/> Probably Aircraft <input type="checkbox"/> Possibly Aircraft <input checked="" type="checkbox"/> Was Astronomical Planet <input type="checkbox"/> Probably Astronomical <input type="checkbox"/> Possibly Astronomical <input type="checkbox"/> Other _____ <input type="checkbox"/> Insufficient Data for Evaluation <input type="checkbox"/> Unknown	
3. DATE-TIME GROUP Local _____ GMT 28/0111Z		4. TYPE OF OBSERVATION <input checked="" type="checkbox"/> Ground-Visual <input type="checkbox"/> Ground-Radar <input type="checkbox"/> Air-Visual <input type="checkbox"/> Air-Intercept Radar			
5. PHOTOS <input type="checkbox"/> Yes <input checked="" type="checkbox"/> No		6. SOURCE Military			
7. LENGTH OF OBSERVATION 40 mins		8. NUMBER OF OBJECTS one		9. COURSE Stationary	
10. BRIEF SUMMARY OF SIGHTING Three lights red, green, and white. Steady. Seemed to remain in one place. Shape could not be determined though it seemed to be round.				11. COMMENTS Identified as a planet by a Cincinnati astronomer to the observer. Color was caused by the prismic effects created by dust particles in the atmosphere.	

[REDACTED]
Cincinnati 19, Ohio

Aerospace Technical Intelligence Center
Wright-Patterson Air Force Base
Ohio

Dear Sir;

The UFO that I reported on 27 September has been identified by an astronomer here in Cincinnati as a planet. The red and green lights on the object which caused my concern were explained by him as a prismatic effect caused by dust particles in the atmosphere. I did not call him until after the object had been reported to Wright-Patterson or I would never have reported it.

I regret very much any inconvenience caused by this report. Thank you very much.

[REDACTED]
[REDACTED]
LT USNR-R

AIR TECHNICAL INTELLIGENCE CENTER
UNITED STATES AIR FORCE
WRIGHT-PATTERSON AIR FORCE BASE
OHIO



REPLY TO
ATTN OF: AFCIN-4E4g

SUBJECT: UFO Sighting

6 OCT 1959

TO: SAFIS-3d (Major L. J. Tacker)

Request a questionnaire be forwarded to ~~██████████~~
~~██████████~~ Cincinnati 19, Ohio. Request that he fill in the questionnaire
in as much detail as possible concerning his sighting of an UFO on
27 September 1959.

FOR THE COMMANDER:

PHILIP G. EVANS
Colonel, USAF
Deputy for Sciences and Components

ALIC

14 14

0125711

27 SEPT 59
SAFOI-3 HBurnard/72291

12 October 1959

Dear [REDACTED]:

The Aerospace Technical Intelligence Center at Wright-Patterson Air Force Base has written that you sighted an Unidentified Flying Object on 27 September.

In order that they may analyze and evaluate this sighting, will you please fill out the inclosed Air Force Questionnaire in as much detail as possible, and forward the completed form to the Aerospace Technical Intelligence Center, Wright-Patterson Air Force Base, Ohio.

Sincerely,

Inclosure

LAWRENCE J. TACKER
Major, USAF
Public Information Division
Office of Information Services

[REDACTED]
[REDACTED]
Cincinnati 19, Ohio

Comeback SAFOI-3d
Reader SAFOI-1

U. S. AIR FORCE TECHNICAL INFORMATION SHEET

This questionnaire has been prepared so that you can give the U. S. Air Force as much information as possible concerning the unidentified aerial phenomenon that you have observed. Please try to answer as many questions as you possibly can. The information that you give will be used for research purposes, and will be regarded as confidential material. Your name will not be used in connection with any statements, conclusions, or publications without your permission. We request this personal information so that, if it is deemed necessary, we may contact you for further details.

1. When did you see the object?

27 Sept 1959
Day Month Year

2. Time of day:

2030 (2011 LOCAL)
Hour Minutes

(Circle One): A.M. or P.M.

3. Time zone:

(Circle One): a. Eastern
b. Central
c. Mountain
d. Pacific
e. Other _____

(Circle One): a. Daylight Saving
b. Standard

4. Where were you when you saw the object?

15 Mile N. of Cincinnati Woodlawn Ohio
Nearest Postal Address City or Town State or Country

Additional remarks: _____

5. Estimate how long you saw the object.

#1 Hours 40 min Minutes total Seconds
#2 10 min so far

5.1 Circle one of the following to indicate how certain you are of your answer to Question 5.

a. Certain
b. Fairly certain

c. Not very sure
d. Just a guess

6. What was the condition of the sky?

(Circle One): a. Bright daylight
b. Dull daylight
c. Bright twilight

d. Just a trace of daylight
e. No trace of daylight
f. Don't remember

almost compl.
clear,
scattered
clouds at 10,000

7. IF you saw the object during DAYLIGHT, TWILIGHT, or DAWN, where was the SUN located as you looked at the object?

(Circle One): a. In front of you
b. In back of you
c. To your right

d. To your left
e. Overhead
f. Don't remember

8. IF you saw the object, at NIGHT, TWILIGHT, or DAWN, what did you notice concerning the STARS and MOON?

8.1 STARS (Circle One):

- a. None
b. A few
c. Many *clearly*
d. Don't remember

8.2 MOON (Circle One):

- a. Bright moonlight
b. Dull moonlight
c. No moonlight — pitch dark
d. Don't remember

9. Was the object brighter than the background of the sky?

(Circle One):

a. Yes

b. No

c. Don't remember

10. IF it was BRIGHTER THAN the sky background, was the brightness like that of an automobile headlight?:

(Circle One) a. A mile or more away (a distant car)?

b. Several blocks away?

c. A block away?

d. Several yards away?

e. Other

*twice as bright
as Polaris*

11. Did the object:

all the time #1

(Circle One for each question)

- | | | | |
|---|--------------------------------------|--------------------------|----------------------------------|
| a. Appear to stand still at anytime? | <input checked="" type="radio"/> Yes | <input type="radio"/> No | <input type="radio"/> Don't Know |
| b. Suddenly speed up and rush away at any time? | <input checked="" type="radio"/> Yes | <input type="radio"/> No | <input type="radio"/> Don't Know |
| c. Break up into parts or explode? | <input checked="" type="radio"/> Yes | <input type="radio"/> No | <input type="radio"/> Don't Know |
| d. Give off smoke? | <input checked="" type="radio"/> Yes | <input type="radio"/> No | <input type="radio"/> Don't Know |
| e. Change brightness? | <input checked="" type="radio"/> Yes | <input type="radio"/> No | <input type="radio"/> Don't Know |
| f. Change shape? | <input checked="" type="radio"/> Yes | <input type="radio"/> No | <input type="radio"/> Don't Know |
| g. Flicker, throb, or pulsate? | <input checked="" type="radio"/> Yes | <input type="radio"/> No | <input type="radio"/> Don't Know |

12. Did the object move behind something at anytime, particularly a cloud? *#2 slight motion*

(Circle One):

Yes

☒ No

Don't Know.

IF you answered YES, then tell what

it moved behind: _____

13. Did the object move in front of something at anytime, particularly a cloud?

(Circle One):

Yes

☒ No

Don't Know.

IF you answered YES, then tell what

it moved in front of: _____

14. Did the object appear: (Circle One):

☒ a. Solid?

b. Transparent?

c. Don't Know.

15. Did you observe the object through any of the following?

- | | | | | | |
|-----------------|-----|----|--|-----|----|
| a. Eyeglasses | Yes | No | <input checked="" type="radio"/> b. Binoculars | Yes | No |
| b. Sun glasses | Yes | No | f. Telescope | Yes | No |
| c. Windshield | Yes | No | g. Theodolite | Yes | No |
| d. Window glass | Yes | No | h. Other _____ | | |

16. Tell in a few words the following things about the object.

a. Sound _____

b. Color 3 individual lights red + green + white = steady

17. Draw a picture that will show the shape of the object or objects. Label and include in your sketch any details of the object that you saw such as wings, protrusions, etc., and especially exhaust trails or vapor trails. Place an arrow beside the drawing to show the direction the object was moving.

can't see shape - guess is round

18. The edges of the object were:

- (Circle One):
- a. Fuzzy or blurred
 - b. Like a bright star
 - c. Sharply outlined
 - d. Don't remember

e. Other can't see edges

19. IF there was MORE THAN ONE object, then how many were there? 2

Draw a picture of how they were arranged, and put an arrow to show the direction that they were traveling.

did not see both at same time..
first one disappeared before 2nd one
appeared

20. Draw a picture that will show the motion that the object or objects made. Place an "A" at the beginning of the path, a "B" at the end of the path, and show any changes in direction during the course.

Seems stationary

21. IF POSSIBLE, try to guess or estimate what the real size of the object was in its longest dimension.
_____ feet.

Can't est. - large planet perhaps, but question on dist.

22. How large did the object or objects appear as compared with one of the following objects held in the hand and at about arm's length?

(Circle One):

- a. Head of a pin
b. Pea
c. Dime
d. Nickel
e. Quarter
f. Half dollar

- g. Silver dollar
h. Baseball
i. Grapefruit
j. Basketball
k. Other _____

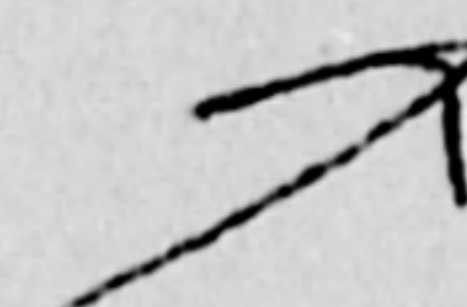

- 22.1 (Circle One of the following to indicate how certain you are of your answer to Question 22.

- a. Certain
b. Fairly certain

- c. Not very sure
d. Uncertain

23. How did the object or objects disappear from view? #1 gradually dis. of over
the horizon at 2115 or 2120.

24. In order that you can give as clear a picture as possible of what you saw, we would like for you to imagine that you could construct the object that you saw. Of what type material would you make it? How large would it be, and what shape would it have? Describe in your own words a common object or objects which when placed up in the sky would give the same appearance as the object which you saw.

25. Where were you located when you saw the object?
(Circle One):

- a. Inside a building
- b. In a car
- ☒ c. Outdoors *of house*
- d. In an airplane
- e. At sea
- f. Other _____

26. Were you (Circle One)

- a. In the business section of a city?
- ☒ b. In the residential section of a city?
- c. In open countryside?
- d. Flying near an airfield?
- e. Flying over a city?
- f. Flying over open country?
- g. Other _____

27. What were you doing at the time you saw the object, and how did you happen to notice it?

*when walked out of house, it was
very bright in front of house.*

28. IF you were MOVING IN AN AUTOMOBILE or other vehicle at the time, then complete the following questions:

28.1 What direction were you moving? (Circle One)

- | | | | |
|--------------|--------------|--------------|--------------|
| a. North | c. East | e. South | g. West |
| b. Northeast | d. Southeast | f. Southwest | h. Northwest |

28.2 How fast were you moving? _____ miles per hour.

28.3 Did you stop at any time while you were looking at the object?

(Circle One) Yes No

29. What direction were you looking when you first saw the object? (Circle One)

- #1 280° True #2 020*
- | | | | |
|--------------|--------------|--------------|--------------|
| a. North | c. East | e. South | g. West |
| b. Northeast | d. Southeast | f. Southwest | h. Northwest |

30. What direction were you looking when you last saw the object? (Circle One)

- # 285° True #2*
- | | | | |
|--------------|--------------|--------------|--------------|
| a. North | c. East | e. South | g. West |
| b. Northeast | d. Southeast | f. Southwest | h. Northwest |

31. If you are familiar with bearing terms (angular direction), try to estimate the number of degrees the object was from true North and also the number of degrees it was upward from the horizon (elevation).

31.1 When it first appeared:

- a. From true North _____ degrees.
- b. From horizon _____ degrees.

31.2 When it disappeared:

- a. From true North _____ degrees.
- b. From horizon _____ degrees.

32. In the following sketch, imagine that you are at the point shown. Place an "A" on the curved line to show how high the object was above the horizon (skyline) when you *first* saw it. Place a "B" on the same curved line to show how high the object was above the horizon (skyline) when you *last* saw it.

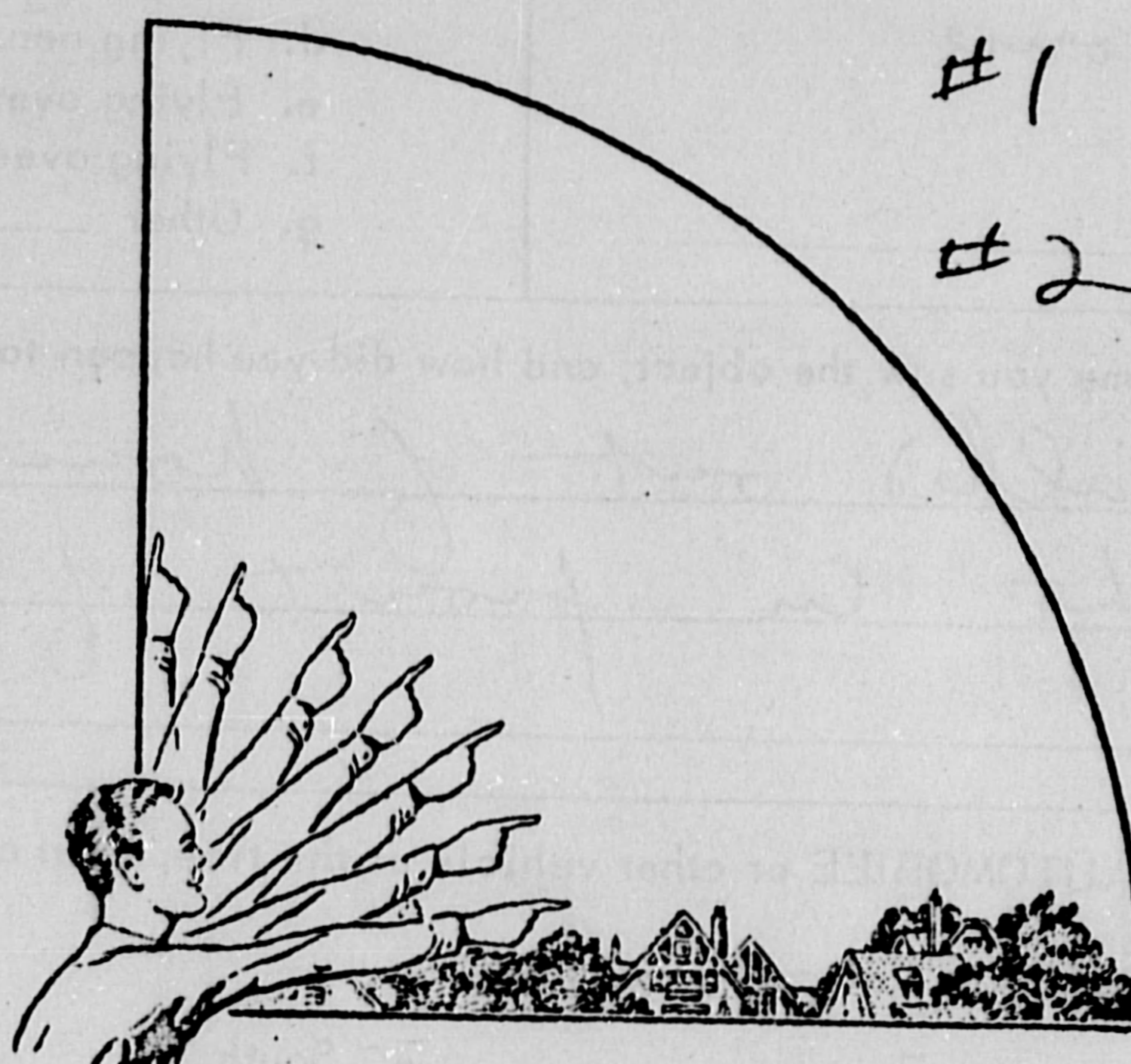

33. In the following larger sketch place an "A" at the position the object was when you *first* saw it, and a "B" at its position when you *last* saw it. Refer to smaller sketch as an example of how to complete the larger sketch.

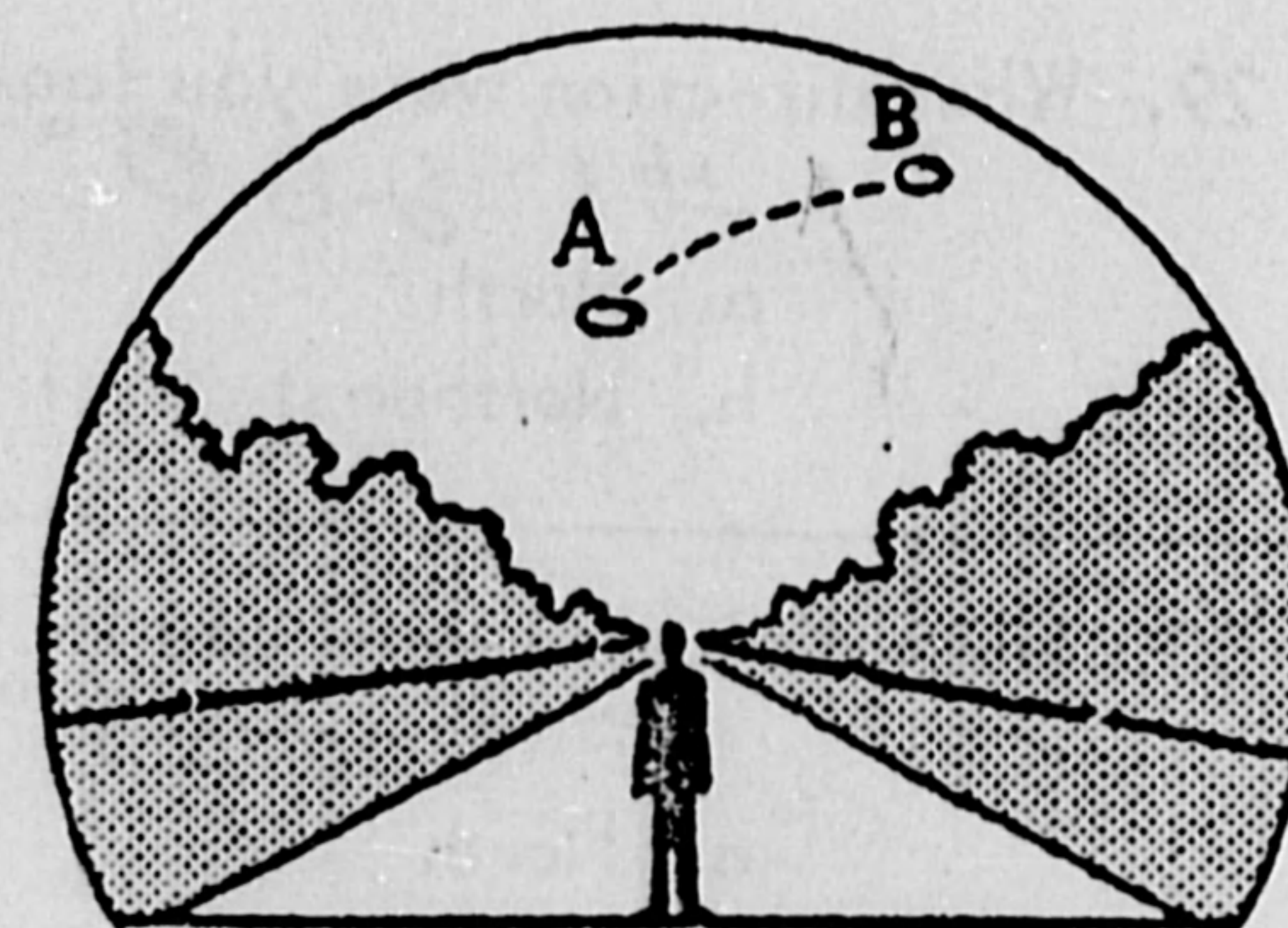
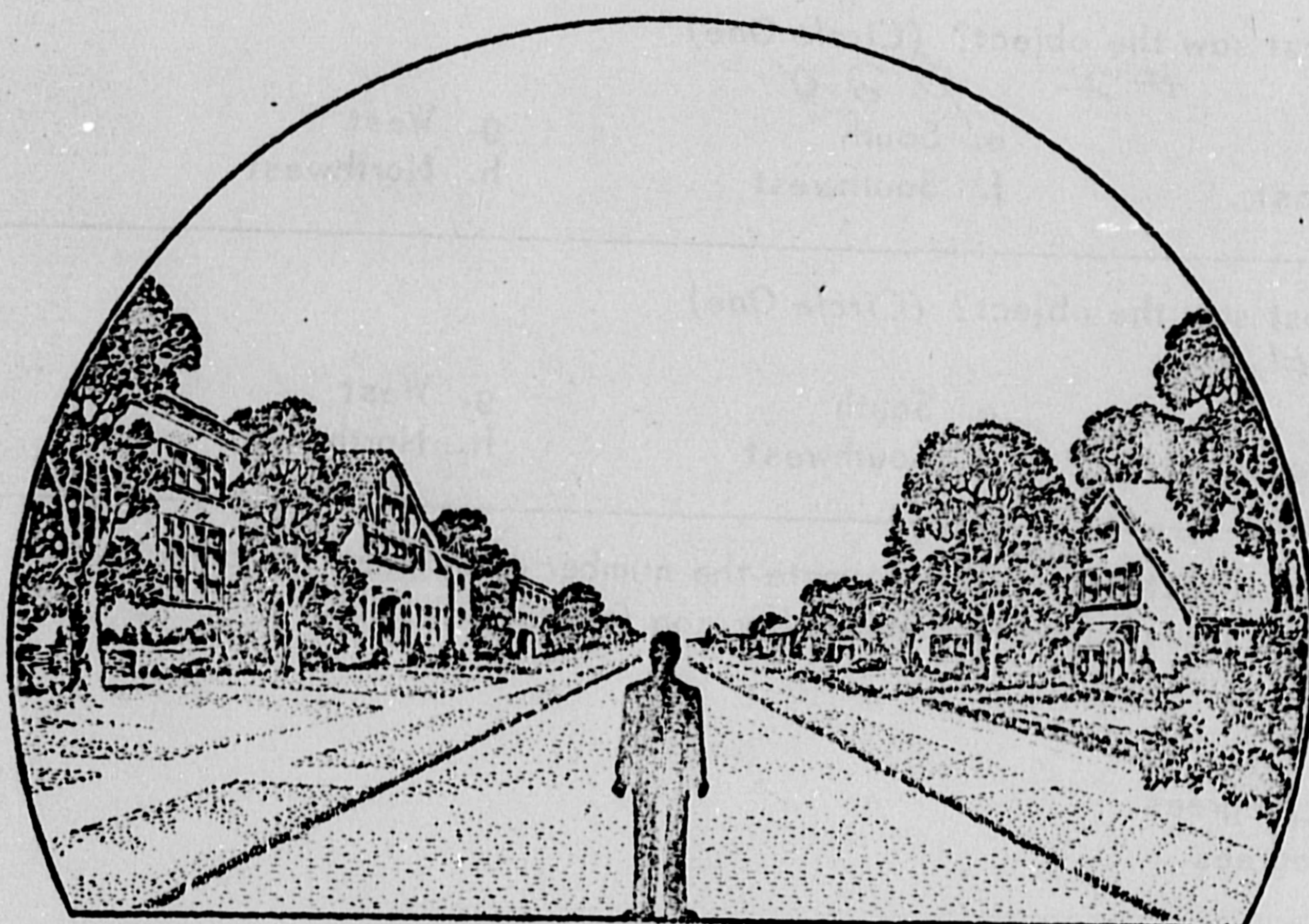

34. What were the weather conditions at the time you saw the object?

34.1 CLOUDS (Circle One)

- a. Clear sky
- b. Hazy
- ☒ c. Scattered clouds
- d. Thick or heavy clouds
- e. Don't remember

34.2 WIND (Circle One)

- a. No wind
- ☒ b. Slight breeze
- c. Strong wind
- d. Don't remember

2 or 3 mph

34.3 WEATHER (Circle One)

- ☒ a. Dry & clear
- b. Fog, mist, or light rain
- c. Moderate or heavy rain
- d. Snow
- e. Don't remember

34.4 TEMPERATURE (Circle One)

- a. Cold
- b. Cool
- ☒ c. Warm
- d. Hot
- e. Don't remember

— 78° F

35. When did you report to some official that you had seen the object?

____ Day ____ Month ____ Year

36. Was anyone else with you at the time you saw the object?

(Circle One) ☒ Yes No

36.1 IF you answered YES, did they see the object too?

(Circle One) ☒ Yes No

36.2 Please list their names and addresses:

LT. [REDACTED]

Wife ([REDACTED])
+ other friends.

Cir. 19, Ohio

37. Was this the first time that you had seen an object or objects like this?

(Circle One) ☒ Yes No

37.1 IF you answered NO, then when, where, and under what circumstances did you see other ones?

38. In your opinion what do you think the object was and what might have caused it?

Test = artificial satellite
Marshall — No

} no opinion