

# PROJECT 10073 RECORD CARD

1. DATE 14 Feb 62		2. LOCATION Miami, Florida		12. CONCLUSIONS <input type="checkbox"/> Was Balloon <input type="checkbox"/> Probably Balloon <input type="checkbox"/> Possibly Balloon  <input type="checkbox"/> Was Aircraft <input checked="" type="checkbox"/> Probably Aircraft <input type="checkbox"/> Possibly Aircraft  <input type="checkbox"/> Was Astronomical <input type="checkbox"/> Probably Astronomical <input type="checkbox"/> Possibly Astronomical  <input type="checkbox"/> Other <input type="checkbox"/> Insufficient Data for Evaluation <input type="checkbox"/> Unknown	
3. DATE-TIME GROUP Local 2115 GMT 15/0215Z		4. TYPE OF OBSERVATION <input checked="" type="checkbox"/> Ground-Visual <input type="checkbox"/> Ground-Radar <input type="checkbox"/> Air-Visual <input type="checkbox"/> Air-Intercept Radar			
5. PHOTOS <input type="checkbox"/> Yes <input checked="" type="checkbox"/> No		6. SOURCE Civilian			
7. LENGTH OF OBSERVATION 4-6 min		8. NUMBER OF OBJECTS 1		9. COURSE E/NE	
10. BRIEF SUMMARY OF SIGHTING Objt appearing as light and as bright as 1st magnitude star was observed by witnesses fm Key Biscayne, Miami, Florida. Objt which appeared to change brightness was observed until it approached moon at which time it faded. Objt was observed generally overhead and indident lasted 4-6 min. Witnesses reported she thought objt was Echo until it disappeared behind moon and did not reappear.				11. COMMENTS Objt viewed by witnesses was probably an a/c. A/c was lost fm view as it approached moon due to brightness of that body. Moon was 74% illuminated at time of sighting. Objt (a/c) was not observed fm vicinity of moon, this could be attributed to any of following causes singularly or collectively. 1. Witnesses stared at bright moon and their eyes lost their adaption to darkness and they missed objt as it emerged 2. Objt changed direction when in moon glare and did not emerge where expected. OVER	



14 Feb

April 8, 1962

[REDACTED]  
[REDACTED]  
King of Prussia, Pa.

United States Air Force  
UFO Project  
Washington, D. C.

Gentlemen:

On February 14, shortly after 9:00 p.m., I was sitting with three other persons by the swimming pool at the Key Biscayne Hotel, Key Biscayne, Florida. The sky was cloudless, and the stars and the moon were very bright. While watching the sky, we saw a bright light, as bright and as large as any star in the sky (as a matter of fact, it looked like a star) moving across the sky, roughly from west to east. We thought it might be Echo. We have seen it a number of times. However, as it approached the vicinity of the moon, it dimmed. We thought that this was because of the brightness of the moon and that we would see it again on the other side of the moon. It seemed to us that its path should have taken across the face of the moon. We watched for at least 20 minutes, but did not see it again. We estimated that it should have taken it no more than 2 minutes to pass over and beyond the moon's radiance so that its brightness could again be seen. But, as I said, we did not see it again.

We wondered if it was a weather balloon, etc. Could you enlighten us?

Sincerely,

[REDACTED]  
[REDACTED]  
(Mrs.) [REDACTED]

P.S. It was not a falling star. We cannot figure why it did not come out on the other side of the moon!

K



**U.S. AIR FORCE TECHNICAL INFORMATION SHEET**  
**(SUMMARY DATA)**

In order that your information may be filed and coded as accurately as possible, please use the following space to write out a short description of the event that you observed. You may repeat information that you have already given in the questionnaire, and add any further comments, statements, or sketches that you believe are important. Try to present the details of the observation in the order in which they occurred. Additional pages of the same size paper may be attached if they are needed.

NAME \_\_\_\_\_

(Please Print)

SIGNATURE \_\_\_\_\_

DATE \_\_\_\_\_

(Do Not Write in This Space)

CODE:

On February 14, at approximately 9:15 p.m., while sitting with three others by the swimming pool of the Key Biscayne Hotel, Key Biscayne, Florida, facing roughly north, the hotel to our left and the ocean to our right, we saw a bright light, just like the brightest and biggest star in the sky, moving through the other stars. The night was clear and bright and the moon was shining. We watched it for approximately 4 to 6 minutes until it came into the aura of the moon. It then dimmed and faded completely from our view. We watched for about 20 minutes, expecting it to come into view again on the other side of the moon, - that is, to the right of the moon as we were facing it. However, it did not appear again. Had it reappeared, I would not have written to the Air Force--I would have thought it was one of the Echo satellites. We have seen Echo a number of times and have also seen some of the Russian sputnicks.

The direction of this light was roughly from west to east, or it was heading in the direction of the ocean. The direction may have been southwest to northeast.



Bob: Let me know the results on this one, please.  
Hart

### U.S. AIR FORCE TECHNICAL INFORMATION SHEET

This questionnaire has been prepared so that you can give the U.S. Air Force as much information as possible concerning the unidentified aerial phenomenon that you have observed. Please try to answer as many questions as you possibly can. The information that you give will be used for research purposes, and will be regarded as confidential material. Your name will not be used in connection with any statements, conclusions, or publications without your permission. We request this personal information so that, if it is deemed necessary, we may contact you for further details.

1. When did you see the object?

14 2 1954  
Day Month Year

2. Time of day: 9 15

Hour

Minutes

(Circle One):

A.M.

or

P.M.

3. Time Zone:

(Circle One): a. Eastern

b. Central

c. Mountain

d. Pacific

e. Other \_\_\_\_\_

(Circle One):

a. Daylight Saving

b. Standard

4. Where were you when you saw the object?

Bay Bridge  
Nearest Postal Address

San Francisco  
City or Town

Calif.  
State or Country

Additional remarks: \_\_\_\_\_

5. How long was object in sight?

Hours

4-6  
Minutes

Seconds

5.1 How was time in sight determined?

a. Certain

b. Fairly certain

c. Not very sure

d. Just a guess

6. What was the condition of the sky?

DAY

a. Bright

b. Cloudy

NIGHT

a. Bright

b. Cloudy

7. IF you saw the object during DAYLIGHT, where was the SUN located as you looked at the object?

(Circle One): a. In front of you

b. In back of you

c. To your right

d. To your left

e. Overhead

f. Don't remember

FORM

FTD JUL 61 164

This form supersedes ATIC 164, Feb 60, which is obsolete.



8. IF you saw the object at NIGHT, what did you notice concerning the STARS and MOON?

8.1 STARS (Circle One):

- a. None
- b. A few
- c. Many
- d. Don't remember

8.2 MOON (Circle One):

- a. Bright moonlight
- b. Dull moonlight
- c. No moonlight — pitch dark
- d. Don't remember

9. The object appeared:

(Circle One):

- a. As a light
- b. Shiny
- c. Dark
- d. Don't remember

10. If it appeared as a light, was it brighter than the brightest stars?

11. Did the object:

(Circle One for each question)

- |   |     |    |            |
|---|-----|----|------------|
| a. Appear to stand still at any time?           | Yes | No | Don't Know |
| b. Suddenly speed up and rush away at any time? | Yes | No | Don't Know |
| c. Break up into parts or explode?              | Yes | No | Don't Know |
| d. Give off smoke?                              | Yes | No | Don't Know |
| e. Change brightness?                           | Yes | No | Don't Know |
| f. Change shape?                                | Yes | No | Don't Know |
| g. Flash or flicker?                            | Yes | No | Don't Know |
| h. Disappear and reappear?                      | Yes | No | Don't Know |

12. Did the object move behind something at any time, particularly a cloud?

(Circle One): Yes No Don't Know.

IF you answered YES, then tell what

it moved behind: \_\_\_\_\_

13. Did the object move in front of something at any time, particularly a cloud?

(Circle One): Yes No Don't Know.

IF you answered YES, then tell what

in front of: \_\_\_\_\_

14. Did the object appear: (Circle One): a. Solid b. Transparent c. Vapor d. Don't Know

15. Did you observe the object through any of the following?

- |                 |     |    |               |       |    |
|-----------------|-----|----|---------------|-------|----|
| a. Eyeglasses   | Yes | No | e. Binoculars | Yes   | No |
| b. Sun glasses  | Yes | No | f. Telescope  | Yes   | No |
| c. Windshield   | Yes | No | g. Theodolite | Yes   | No |
| d. Window glass | Yes | No | h. Other      | _____ |    |



16. Tell in a few words the following things about the object.

a. Sound \_\_\_\_\_

b. Color Light buff, somewhat yellowish

17. Draw a picture that will show the shape of the object or objects. Label and include in your sketch any details of the object that you saw such as wings, protrusions, etc., and especially exhaust trails or vapor trails. Place an arrow beside the drawing to show the direction the object was moving.

18. The edges of the object were:

(Circle One): a. Fuzzy or blurred  
b. Like a bright star  
c. Sharply outlined  
d. Don't remember

e. Other \_\_\_\_\_

19. IF there was MORE THAN ONE object, then how many were there? \_\_\_\_\_

Draw a picture of how they were arranged, and put an arrow to show the direction that they were traveling.



20. Draw a picture that will show the motion that the object or objects made. Place an "A" at the beginning of the path, a "B" at the end of the path, and show any changes in direction during the course.

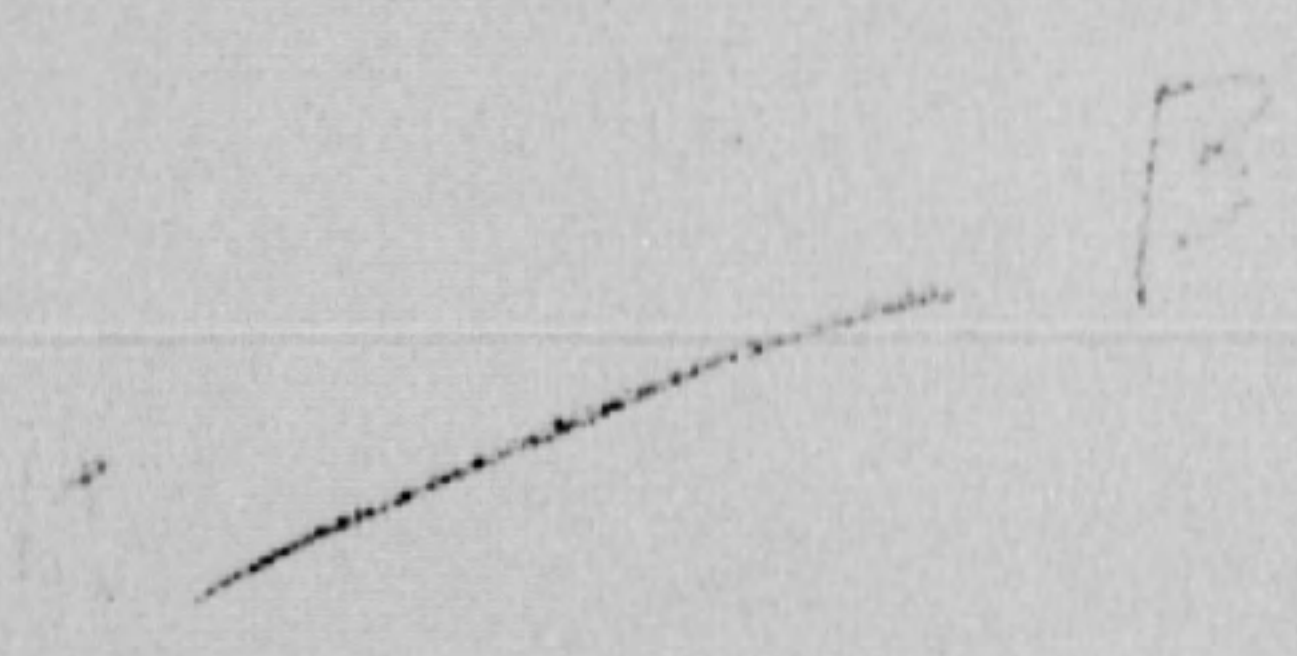

21. How large did the object appear to you as compared to an object with which you are familiar?

*One large as the largest stars & similar*

22. We wish to know the angular size. Hold a match stick at arm's length in line with a known object and note how much of the object is covered by the head of the match. If you had performed this experiment at the time of the sighting, how much of the object would have been covered by the match head?

*Would have covered it entirely.*

23. Did the object disappear while you were watching it? If so, how?

*It did not disappear. It came out as it approached to one of the corners of the field. Then it looked as if it was going to disappear.*

24. In order that you can give as clear a picture as possible of what you saw, describe in your own words a common object or objects which, when placed up in the sky, would give the same appearance as the object which you saw.

*Bright star  
Airplane high in the sky with landing  
lights on (a few hundred - 1000 ft)  
with satellites*



25. Where were you located when you saw the object?  
(Circle One):

- a. Inside a building
- b. In a car
- c. Outdoors
- d. In an airplane (type)
- e. At sea
- f. Other \_\_\_\_\_

26. Were you (Circle One)

- a. In the business section of a city?
- b. In the residential section of a city?
- c. In open countryside?
- d. Near an airfield?
- e. Flying over a city?
- f. Flying over open country?
- g. Other Present Hotel by the Ocean

27. What were you doing at the time you saw the object, and how did you happen to notice it?

We were sitting by the King Peninsula Hotel  
swimming pool enjoying the lovely night  
and looking at the bright stars and  
the moon.

28. IF you were MOVING IN AN AUTOMOBILE or other vehicle at the time, then complete the following questions:

28.1 What direction were you moving? (Circle One)

- |              |              |              |              |
|--------------|--------------|--------------|--------------|
| a. North     | c. East      | e. South     | g. West      |
| b. Northeast | d. Southeast | f. Southwest | h. Northwest |

28.2 How fast were you moving? \_\_\_\_\_ miles per hour.

28.3 Did you stop at any time while you were looking at the object?

(Circle One)      Yes      No

29. What direction were you looking when you first saw the object? (Circle One)

- |              |              |              |              |
|--------------|--------------|--------------|--------------|
| a. North     | c. East      | e. South     | g. West      |
| b. Northeast | d. Southeast | f. Southwest | h. Northwest |
|              |              |              | i. Overhead  |

30. What direction were you looking when you last saw the object? (Circle One)

- |              |              |              |              |
|--------------|--------------|--------------|--------------|
| a. North     | c. East      | e. South     | g. West      |
| b. Northeast | d. Southeast | f. Southwest | h. Northwest |
|              |              |              | i. Overhead  |

31. If you are familiar with bearing terms (angular direction), try to estimate the number of degrees the object was from true North (thru east) and also the number of degrees it was upward from the horizon (elevation).

31.1 When it first appeared:

- a. From true North \_\_\_\_\_ degrees.
- b. From horizon \_\_\_\_\_ degrees.

31.2 When it disappeared:

- a. From true North \_\_\_\_\_ degrees.
- b. From horizon \_\_\_\_\_ degrees.



32. In the following sketch, imagine that you are at the point shown. Place an "A" on the curved line to show how high the object was above the horizon (skyline) when you *first* saw it. Place a "B" on the *same* curved line to show how high the object was above the horizon (skyline) when you *last* saw it.

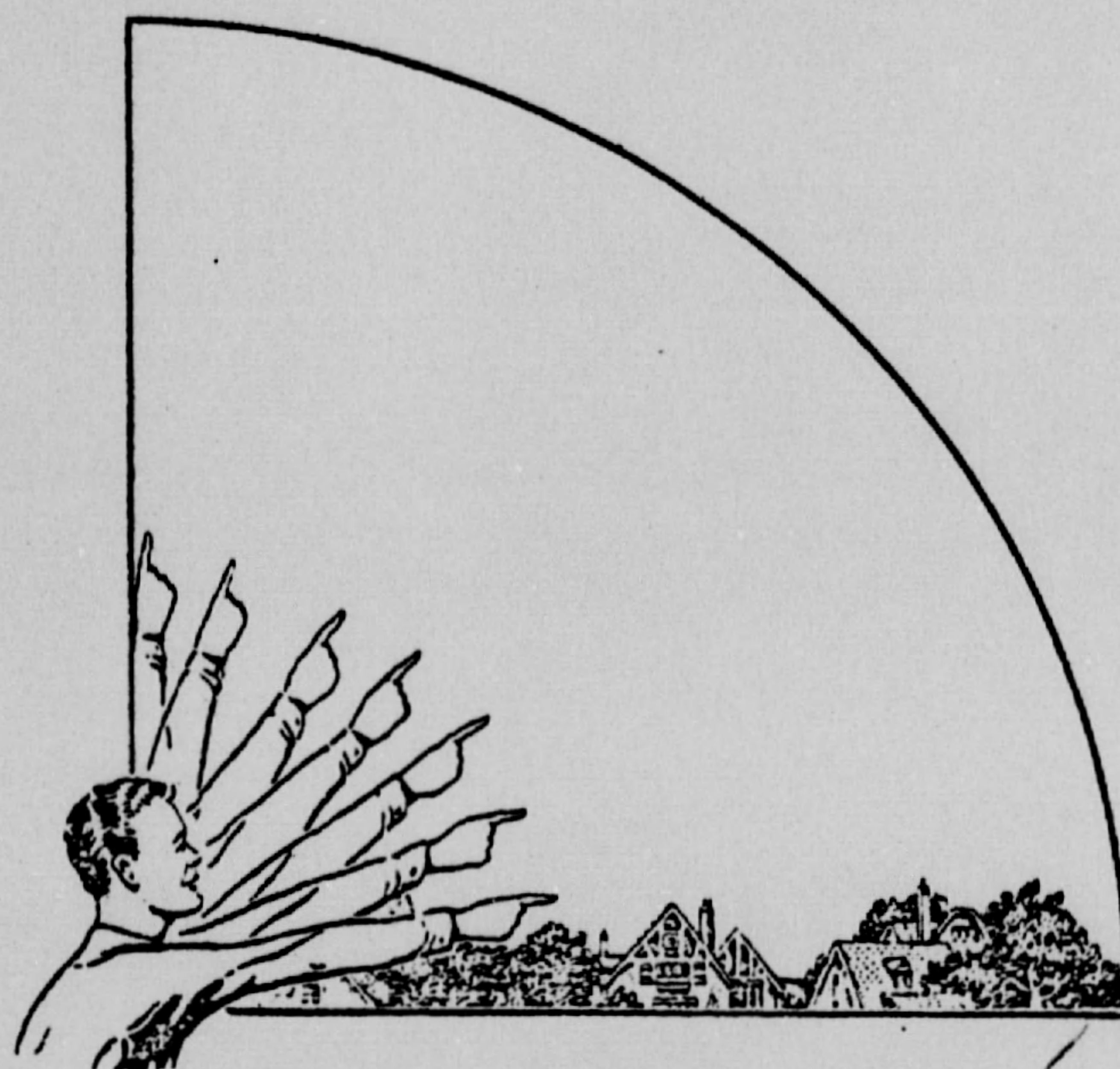

33. In the following larger sketch place an "A" at the position the object was when you *first* saw it, and a "B" at its position when you *last* saw it. Refer to smaller sketch as an example of how to complete the larger sketch.

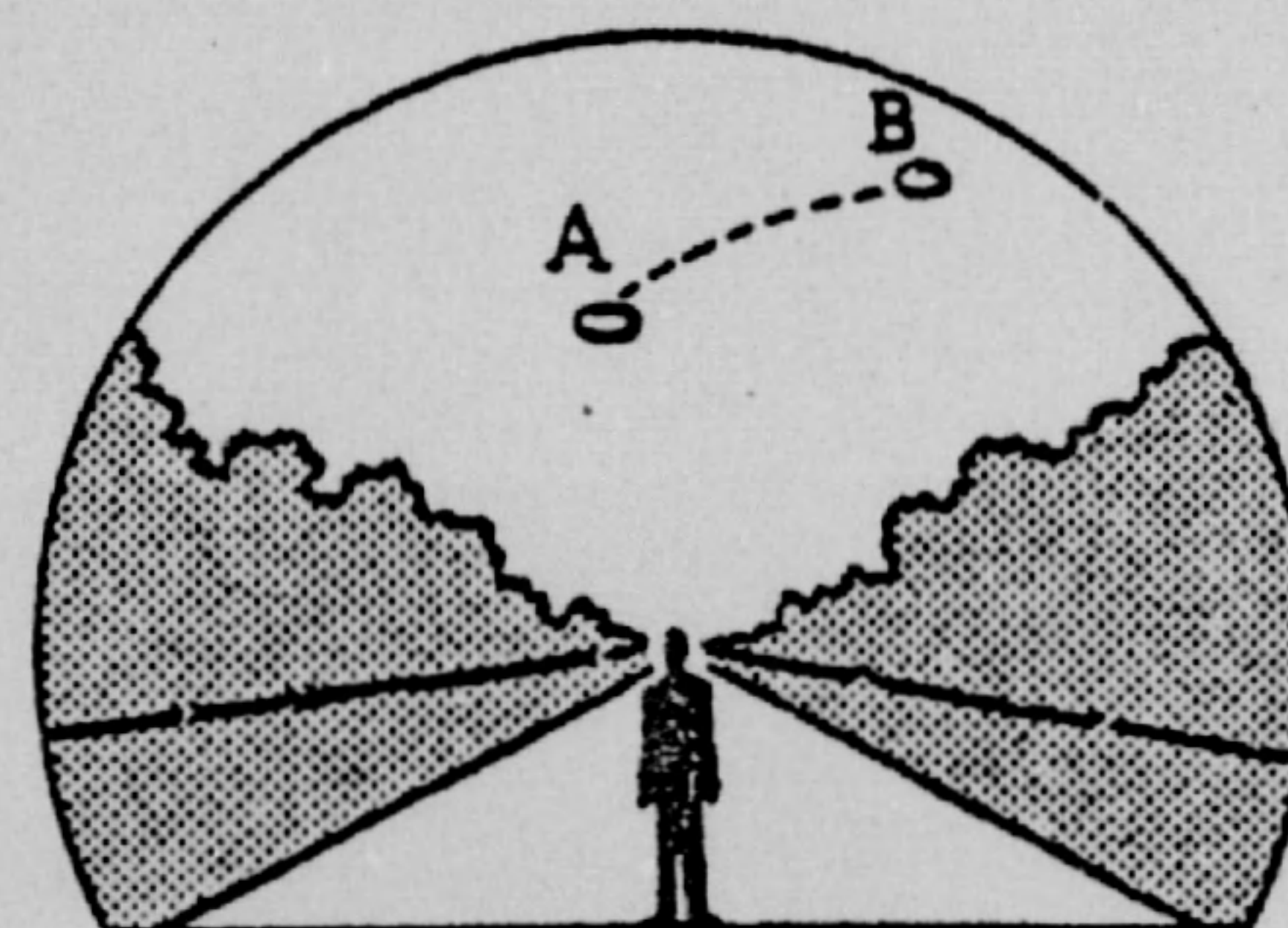
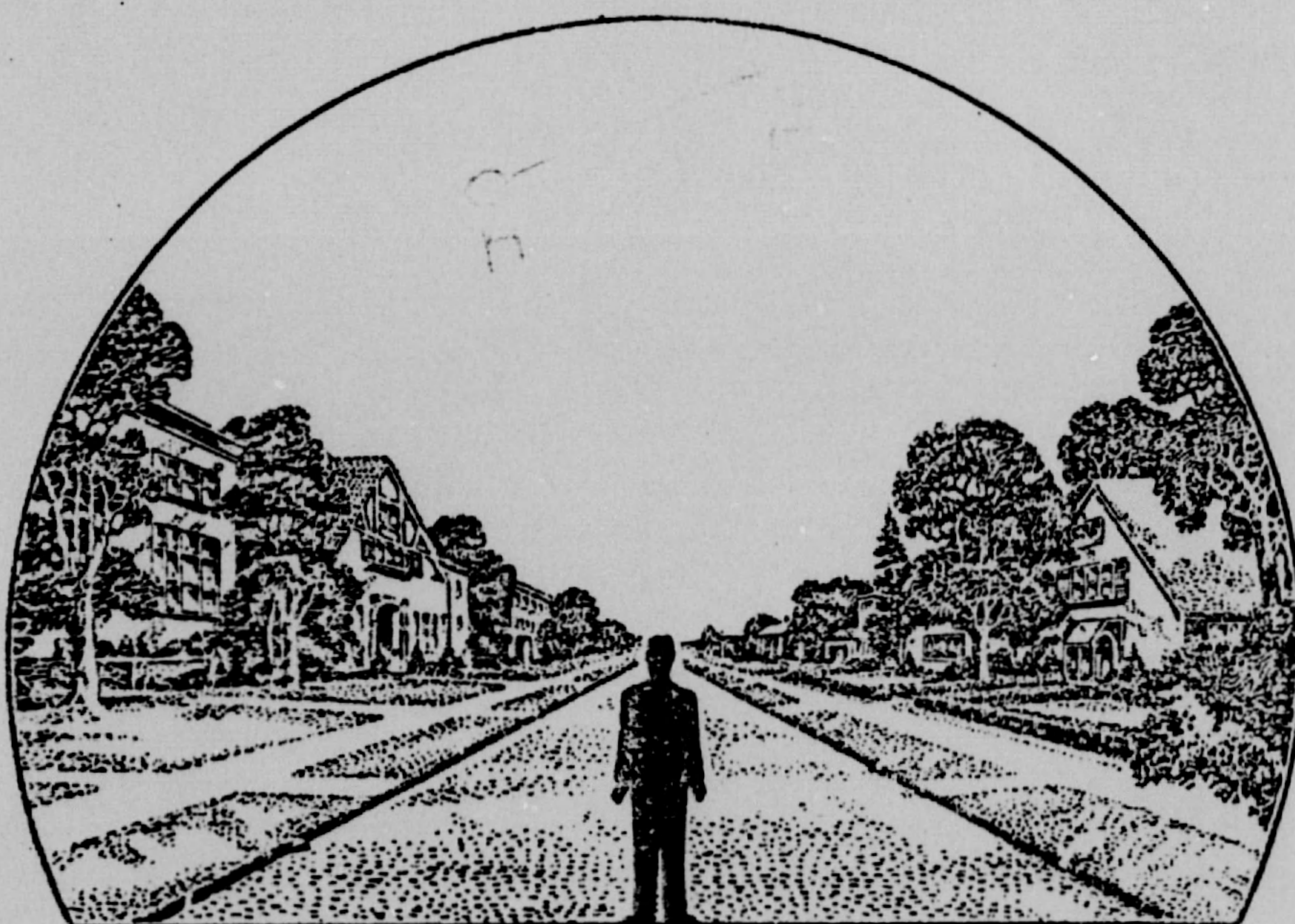



34. What were the weather conditions at the time you saw the object?

CLOUDS (Circle One)

- a. Clear sky
- b. Hazy
- c. Scattered clouds
- d. Thick or heavy clouds

WEATHER (Circle One)

- a. Dry
- b. Fog, mist, or light rain
- c. Moderate or heavy rain
- d. Snow
- e. Don't remember

35. When and to whom did you report that you had seen the object?

Day

Month

Year

*The first time I saw  
present instance*

36. Was anyone else with you at the time you saw the object?

(Circle One) Yes No

36.1 IF you answered YES, did they see the object too?

(Circle One) Yes No

36.2 Please list their names and addresses:

My husband, [redacted] same address as mine

My brother and his [redacted]

37. Was this the first time that you had seen an object or objects like this?

(Circle One) Yes No

37.1 IF you answered NO, then when, where, and under what circumstances did you see other ones?

*How Spent with I & K - CKHO -  
[redacted] [redacted] [redacted]  
[redacted] as carried [redacted] [redacted]*

38. In your opinion what do you think the object was and what might have caused it?

*at first I thought it was a balloon but  
when it did not pop or burst  
The other people after me were  
suggested. I was sure it could have  
been a rocket balloon. (I saw one)*



39. Do you think you can estimate the speed of the object?

(Circle One)

**Yes**

**No**

**IF you answered YES, then what speed would you estimate?**

40. Do you think you can estimate how far away from you the object was?

(Circle One)

**Yes**

**No**

**IF you answered YES, then how far away would you say it was?**

**41. Please give the following information about yourself:**

NAME \_\_\_\_\_

Last Name

**First Name**

**Middle Name**

**ADDRESS**

## Street

City

Zone

Penna.  
State

**TELEPHONE NUMBER**

Age 46

**Sex** Female

Indicate any additional information about yourself, including any education, which might be pertinent.

42. Date you completed this questionnaire:

14

: Day

4

Month

62

Year