

# PROJECT 10073 RECORD CARD

1. DATE 18 Feb 1962		2. LOCATION Baldwinsville, Massachusetts		12. CONCLUSIONS <input type="checkbox"/> Was Balloon <input type="checkbox"/> Probably Balloon <input type="checkbox"/> Possibly Balloon  <input type="checkbox"/> Was Aircraft <input type="checkbox"/> Probably Aircraft <input type="checkbox"/> Possibly Aircraft  <input type="checkbox"/> Was Astronomical <input type="checkbox"/> Probably Astronomical <input checked="" type="checkbox"/> Possibly Astronomical (meteor)	
3. DATE-TIME GROUP Local 2115 GMT 19/0215Z		4. TYPE OF OBSERVATION <input checked="" type="checkbox"/> Ground-Visual TX <input type="checkbox"/> Air-Visual <input type="checkbox"/> Ground-Radar <input type="checkbox"/> Air-Intercept Radar			
5. PHOTOS <input type="checkbox"/> Yes <input checked="" type="checkbox"/> No		6. SOURCE Civilian			
7. LENGTH OF OBSERVATION Conflicting		8. NUMBER OF OBJECTS One		9. COURSE N/NE	
10. BRIEF SUMMARY OF SIGHTING Object in sight about 2 min. 30 sec. This is completely out of line with additional info. Object described as shooting star. Speed estimated 4500 mph. Object flashed, flickered. Observed through 100X telescope. Object sharply outlined. No sound. Color white. Like 2 ice cream cones stuck together sideways. As big as average house. 2 holes in top. Appeared in SE disappeared in E. No evaluations. Looked like falling star.				11. COMMENTS Additional data is conflicting. Impossible to follow object going at this speed with telescope. Also impossible to get this much detail. Basing observation on general impression as a "Shooting Star" case is evaluated as possible meteor.	



## U.S. AIR FORCE TECHNICAL INFORMATION SHEET

This questionnaire has been prepared so that you can give the U.S. Air Force as much information as possible concerning the unidentified aerial phenomenon that you have observed. Please try to answer as many questions as you possibly can. The information that you give will be used for research purposes, and will be regarded as confidential material. Your name will not be used in connection with any statements, conclusions, or publications without your permission. We request this personal information so that, if it is deemed necessary, we may contact you for further details.

1. When did you see the object?

18 FEBRUARY 1962  
Day Month Year

2. Time of day: 9 15  
Hour Minutes

(Circle One): A.M. or P.M.

3. Time Zone:

(Circle One): a. Eastern  
b. Central  
c. Mountain  
d. Pacific  
e. Other \_\_\_\_\_

(Circle One): a. Daylight Saving  
b. Standard

4. Where were you when you saw the object?

[REDACTED] [REDACTED] Mass  
Nearest Postal Address City or Town State or Country

Additional remarks: Seen at my house

5. How long was object in sight?

2 30  
Hours Minutes Seconds

5.1 How was time in sight determined?

a. Certain c. Not very sure  
b. Fairly certain d. Just a guess

6. What was the condition of the sky?

DAY NIGHT  
a. Bright a. Bright  
b. Cloudy b. Cloudy

7. IF you saw the object during DAYLIGHT, where was the SUN located as you looked at the object?

(Circle One): a. In front of you d. To your left  
b. In back of you e. Overhead  
c. To your right f. Don't remember



8. IF you saw the object at NIGHT, what did you notice concerning the STARS and MOON?

8.1 STARS (Circle One):

- a. None
- b. A few
- c. Many
- d. Don't remember

8.2 MOON (Circle One):

- a. Bright moonlight
- b. Dull moonlight
- c. No moonlight — pitch dark
- d. Don't remember

9. The object appeared:

(Circle One):

- a. As a light
- b. Shiny
- c. Dark
- d. Don't remember

10. If it appeared as a light, was it brighter than the brightest stars?

yes

11. Did the object:

(Circle One for each question)

- |   |     |    |            |
|---|-----|----|------------|
| a. Appear to stand still at any time?           | Yes | No | Don't Know |
| b. Suddenly speed up and rush away at any time? | Yes | No | Don't Know |
| c. Break up into parts or explode?              | Yes | No | Don't Know |
| d. Give off smoke?                              | Yes | No | Don't Know |
| e. Change brightness?                           | Yes | No | Don't Know |
| f. Change shape?                                | Yes | No | Don't Know |
| g. Flash or flicker?                            | Yes | No | Don't Know |
| h. Disappear and reappear?                      | Yes | No | Don't Know |

12. Did the object move behind something at any time, particularly a cloud?

(Circle One):

Yes

No

Don't Know.

IF you answered YES, then tell what

It moved behind: \_\_\_\_\_

13. Did the object move in front of something at any time, particularly a cloud?

(Circle One):

Yes

No

Don't Know.

IF you answered YES, then tell what

In front of: \_\_\_\_\_

14. Did the object appear:

(Circle One):

a. Solid

b. Transparent

c. Vapor

d. Don't Know

15. Did you observe the object through any of the following?

The telescope was 100x

- |                 |     |    |               |     |    |
|-----------------|-----|----|---------------|-----|----|
| a. Eyeglasses   | Yes | No | e. Binoculars | Yes | No |
| b. Sun glasses  | Yes | No | f. Telescope  | Yes | No |
| c. Windshield   | Yes | No | g. Theodolite | Yes | No |
| d. Window glass | Yes | No | h. Other      |     |    |



16. Tell in a few words the following things about the object.

a. Sound No Sound

b. Color it changed from white to a fire color then back to white.

17. Draw a picture that will show the shape of the object or objects. Label and include in your sketch any details of the object that you saw such as wings, protrusions, etc., and especially exhaust trails or vapor trails. Place an arrow beside the drawing to show the direction the object was moving.

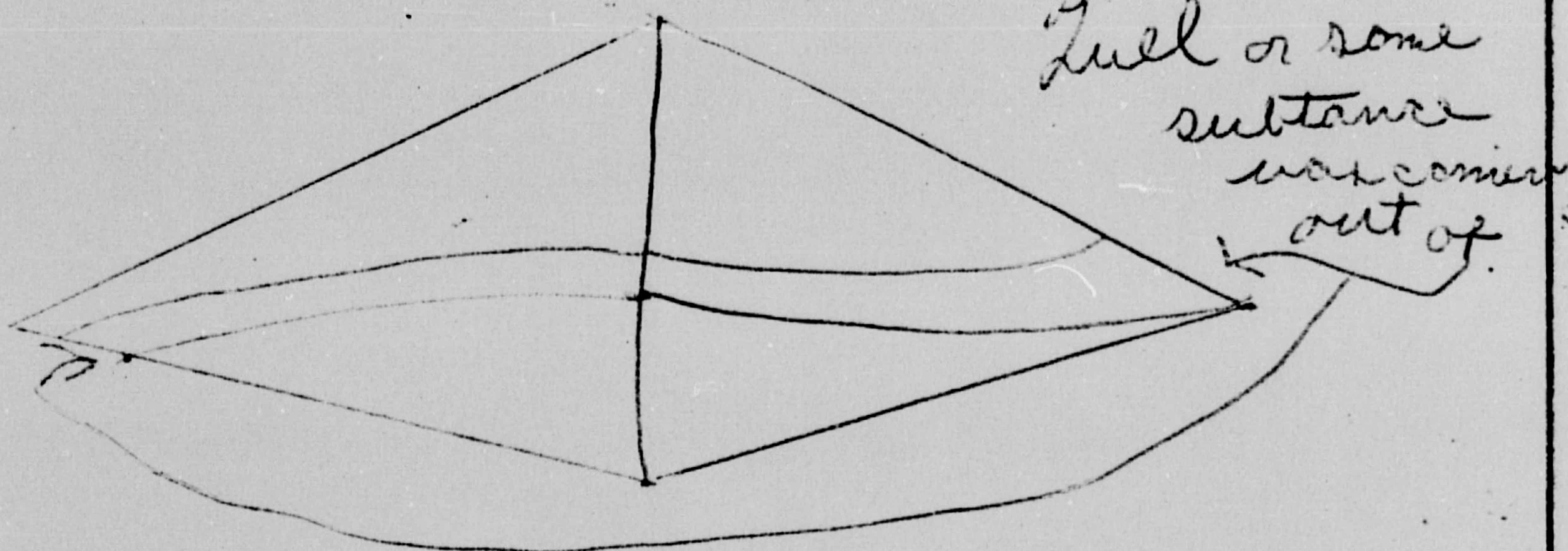

18. The edges of the object were:

- (Circle One):
- a. Fuzzy or blurred
  - b. Like a bright star
  - c. Sharply outlined
  - d. Don't remember

e. Other \_\_\_\_\_  
 \_\_\_\_\_  
 \_\_\_\_\_

19. IF there was MORE THAN ONE object, then how many were there? \_\_\_\_\_

Draw a picture of how they were arranged, and put an arrow to show the direction that they were traveling.



20. Draw a picture that will show the motion that the object or objects made. Place an "A" at the beginning of the path, a "B" at the end of the path, and show any changes in direction during the course.



21. How large did the object appear to you as compared to an object with which you are familiar?

*about as big as an average house.*

22. We wish to know the angular size. Hold a match stick at arm's length in line with a known object and note how much of the object is covered by the head of the match. If you had performed this experiment at the time of the sighting, how much of the object would have been covered by the match head?

*about  $\frac{1}{8}$  of the object was covered.*



23. Did the object disappear while you were watching it? If so, how?

*No.*

24. In order that you can give as clear a picture as possible of what you saw, describe in your own words a common object or objects which, when placed up in the sky, would give the same appearance as the object which you saw.

*Take two ice cream cones and stick the wide ends together. Punch a hole in the top opposite ends.*





25. Where were you located when you saw the object?  
(Circle One):

- a. Inside a building
- b. In a car
- c. Outdoors
- d. In an airplane (type)
- e. At sea
- f. Other \_\_\_\_\_

26. Were you (Circle One)

- a. In the business section of a city?
- b. In the residential section of a city?
- c. In open countryside?
- d. Near an airfield?
- e. Flying over a city?
- f. Flying over open country?
- g. Other \_\_\_\_\_

27. What were you doing at the time you saw the object, and how did you happen to notice it?

*Well I was star gazing through my brother's telescope. I was scanning the sky very slowly when I notice a object moving in the sky or in space.*

28. IF you were MOVING IN AN AUTOMOBILE or other vehicle at the time, then complete the following questions:

28.1 What direction were you moving? (Circle One)

- |              |              |              |              |
|--------------|--------------|--------------|--------------|
| a. North     | c. East      | e. South     | g. West      |
| b. Northeast | d. Southeast | f. Southwest | h. Northwest |

28.2 How fast were you moving? \_\_\_\_\_ miles per hour.

28.3 Did you stop at any time while you were looking at the object?

(Circle One)      Yes      No

29. What direction were you looking when you first saw the object? (Circle One)

- |              |                     |              |              |
|--------------|---------------------|--------------|--------------|
| a. North     | c. East             | e. South     | g. West      |
| b. Northeast | <u>d. Southeast</u> | f. Southwest | h. Northwest |
|              |                     |              | i. Overhead  |

30. What direction were you looking when you last saw the object? (Circle One)

- |              |                |              |              |
|--------------|----------------|--------------|--------------|
| a. North     | <u>c. East</u> | e. South     | g. West      |
| b. Northeast | d. Southeast   | f. Southwest | h. Northwest |
|              |                |              | i. Overhead  |

31. If you are familiar with bearing terms (angular direction), try to estimate the number of degrees the object was from true North (thru east) and also the number of degrees it was upward from the horizon (elevation).

31.1 When it first appeared:

- a. From true North \_\_\_\_\_ degrees.
- b. From horizon \_\_\_\_\_ degrees.

31.2 When it disappeared:

- a. From true North \_\_\_\_\_ degrees.
- b. From horizon \_\_\_\_\_ degrees.



32. In the following sketch, imagine that you are at the point shown. Place an "A" on the curved line to show how high the object was above the horizon (skyline) when you *first* saw it. Place a "B" on the *same* curved line to show how high the object was above the horizon (skyline) when you *last* saw it.

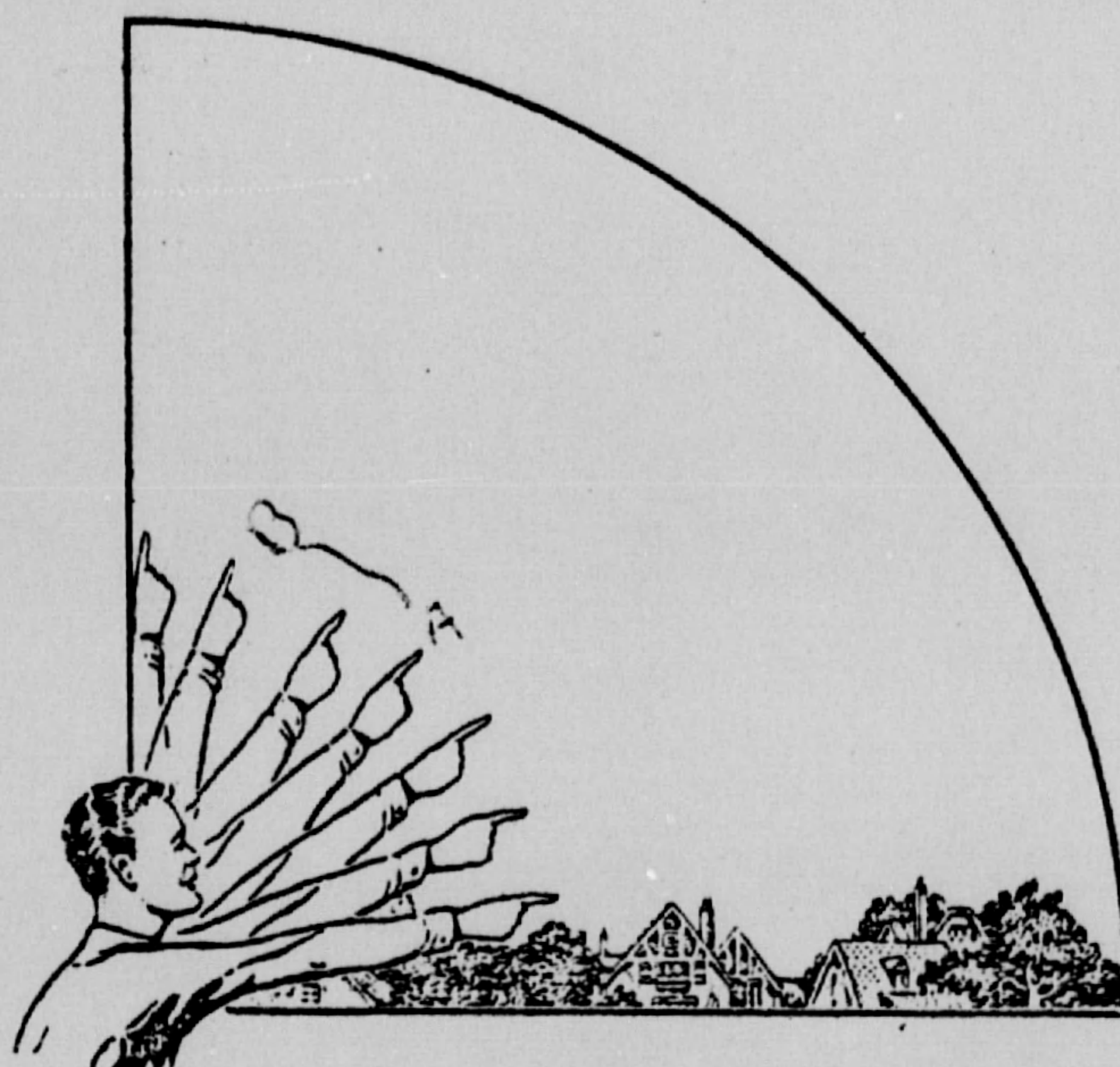

33. In the following larger sketch place an "A" at the position the object was when you *first* saw it, and a "B" at its position when you *last* saw it. Refer to smaller sketch as an example of how to complete the larger sketch.

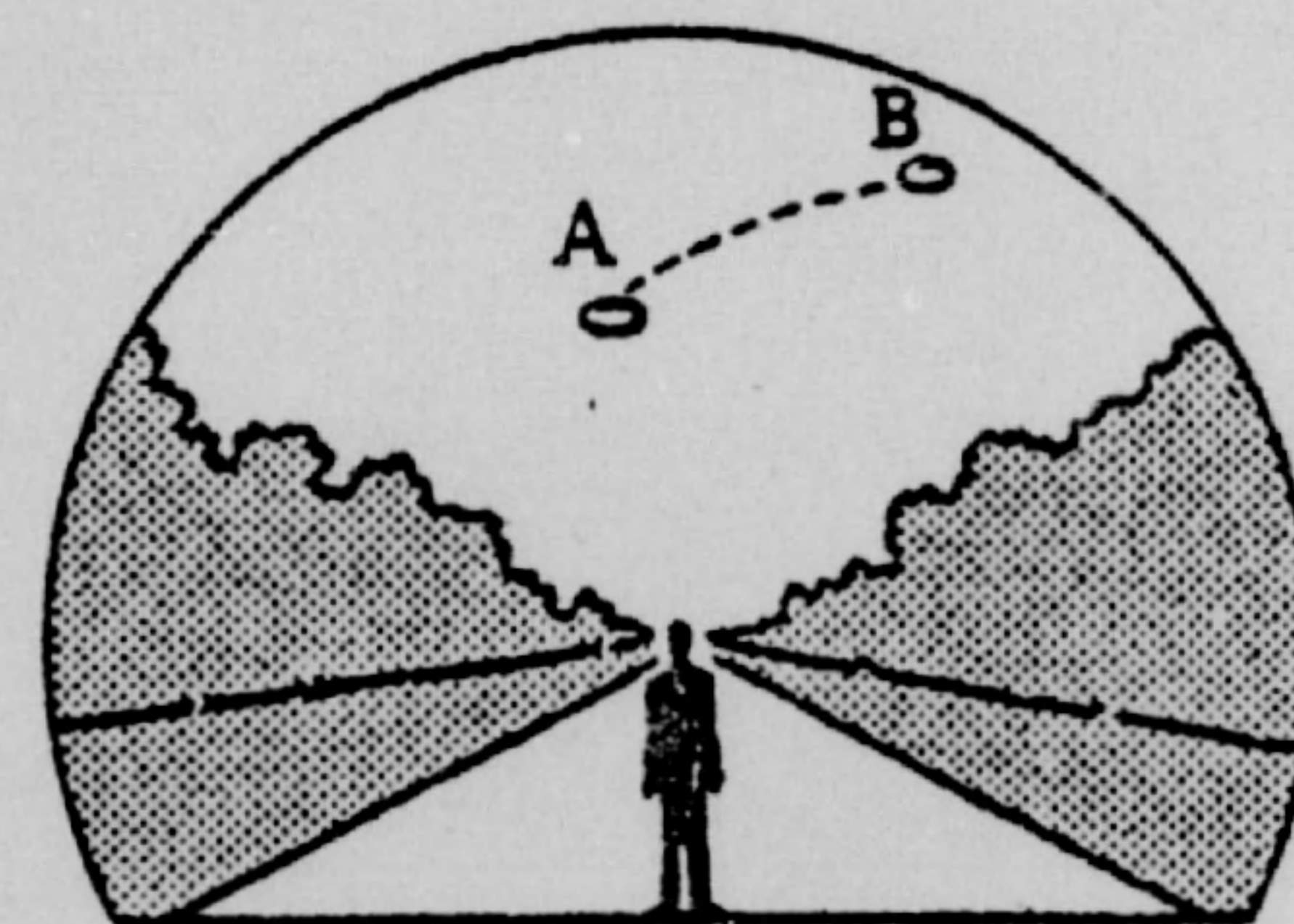
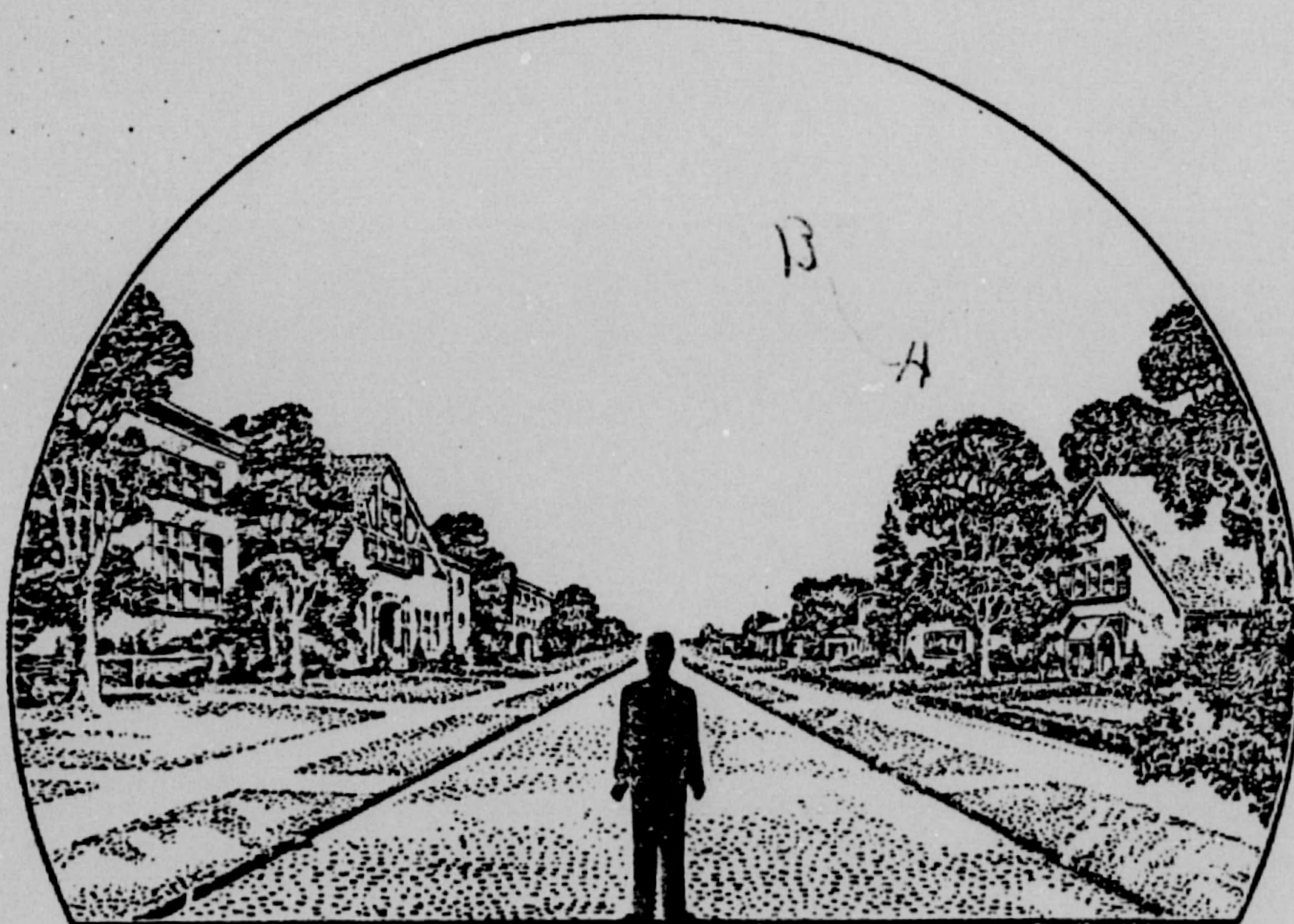

Note! I was on my  
roof at the time  
of the sighting.



34. What were the weather conditions at the time you saw the object?

CLOUDS (Circle One)

- a. Clear sky
- b. Hazy
- c. Scattered clouds
- d. Thick or heavy clouds

WEATHER (Circle One)

- a. Dry
- b. Fog, mist, or light rain
- c. Moderate or heavy rain
- d. Snow
- e. Don't remember

35. When and to whom did you report that you had seen the object?

2 March 1962  
Day Month Year

36. Was anyone else with you at the time you saw the object?

(Circle One) Yes No

36.1 IF you answered YES, did they see the object too?

(Circle One) Yes No

36.2 Please list their names and addresses:

37. Was this the first time that you had seen an object or objects like this?

(Circle One) Yes No

37.1 IF you answered NO, then when, where, and under what circumstances did you see other ones?

After Christmas when I saw the object I just  
thought it was a falling star.

38. In your opinion what do you think the object was and what might have caused it?

I think it was a  
V.F.O.

I don't know what might  
have caused it.



39. Do you think you can estimate the speed of the object?

(Circle One)

Yes

No

IF you answered YES, then what speed would you estimate?

4,500 miles per hour.

40. Do you think you can estimate how far away from you the object was?

(Circle One)

Yes

No

IF you answered YES, then how far away would you say it was? \_\_\_\_\_

41. Please give the following information about yourself:

NAME

[Redacted]  
Last Name

[Redacted]  
First Name

Nan  
Middle Name

ADDRESS

[Redacted]  
Street

[Redacted]  
City

[Redacted]  
Zone

Mass  
State

TELEPHONE NUMBER

[Redacted]

Age

13

Sex

Male

Indicate any additional information about yourself, including any education, which might be pertinent.

I have studied the sky in school.

You probably know R. E. Greer of E Templeton Mass.

42. Date you completed this questionnaire:

10  
Day

April  
Month

1967  
Year



**U.S. AIR FORCE TECHNICAL INFORMATION SHEET**  
**(SUMMARY DATA)**

In order that your information may be filed and coded as accurately as possible, please use the following space to write out a short description of the event that you observed. You may repeat information that you have already given in the questionnaire, and add any further comments, statements, or sketches that you believe are important. Try to present the details of the observation in the order in which they occurred. Additional pages of the same size paper may be attached if they are needed.

NAME [REDACTED]  
(Please Print)

(Do Not Write in This Space)

CODE:

SIGNATURE \_\_\_\_\_

DATE \_\_\_\_\_

On February 18, 1962 I was looking through  
my or my brother's telescope when I noticed a U.F.O.  
I saw the object before but I thought it was  
a falling star.

Turn Page for further



