

PROJECT 10073 RECORD

1. DATE - TIME GROUP 4 July 66 5/0129Z	2. LOCATION New Haven Conn. 4 witnesses
3. SOURCE Civilian	10. CONCLUSION Balloon(possible) ✓ <i>JW</i>
4. NUMBER OF OBJECTS one	
5. LENGTH OF OBSERVATION 13 minutes	11. BRIEF SUMMARY AND ANALYSIS Observers watched a silver colored object disappear six times behind a two story building. The object was completely round in shape and looked like a large aluminum sphere about 5 or 6 feet in diameter. The description is consistent with that of a balloon observation.
6. TYPE OF OBSERVATION Ground Visual	
7. COURSE south then north	
8. PHOTOS <input type="checkbox"/> Yes XX No	
9. PHYSICAL EVIDENCE <input type="checkbox"/> Yes XX No	

Pass. saw device related to 4th July
celebration. Pass. balloon. Adv. balloon??

U.S. AIR FORCE TECHNICAL INFORMATION

This questionnaire has been prepared so that you can give the U.S. Air Force as much information as possible concerning the unidentified aerial phenomenon that you have observed. Please try to answer as many questions as you possibly can. The information that you give will be used for research purposes. Your name will not be used in connection with any statements, conclusions, or publications without your permission. We request this personal information so that if it is deemed necessary, we may contact you for further details.

1. When did you see the object?

4

Day

JULY

Month

1966

Year

2. Time of day:

8

Hour

29

Minutes

(Circle One):

A.M.

or

P.M.

3. Time Zone:

(Circle One):

a. Eastern

b. Central

c. Mountain

d. Pacific

e. Other

(Circle One):

a. Daylight Saving

b. Standard

4. Where were you when you saw the object?

Nearest Postal Address

NEW HAVEN

City or Town

CONN.

State or County

5. How long was object in sight? (Total Duration)

0

Hours

13

Minutes

15

Seconds

a. Certain

b. Fairly certain

c. Not very sure

d. Just a guess

5.1 How was time in sight determined? BY A WATCH

5.2 Was object in sight continuously?

Yes

No

✓

6. What was the condition of the sky?

DAY

a. Bright

b. Cloudy

NIGHT

a. Bright

b. Cloudy

7. IF you saw the object during DAYLIGHT, where was the SUN located as you looked at the object?

(Circle One):

a. In front of you

b. In back of you

c. To your right

d. To your left

e. Overhead

f. Don't remember

8. IF you saw the object at NIGHT, what did you notice concerning the STARS and MOON?

8.1 STARS (Circle One):

- ☒ a. None
- b. A few
- c. Many
- d. Don't remember

8.2 MOON (Circle One):

- a. Bright moonlight
- b. Dull moonlight
- ☒ c. No moonlight - pitch dark
- d. Don't remember

9. What were the weather conditions at the time you saw the object?

CLOUDS (Circle One):

- a. Clear sky
- b. Hazy
- c. Scattered clouds
- ☒ d. Thick or heavy clouds

WEATHER (Circle One):

- ☒ a. Dry
- b. Fog, mist, or light rain
- c. Moderate or heavy rain
- d. Snow
- e. Don't remember

10. The object appeared: (Circle One):

- ☒ a. Solid
- b. Transparent
- c. Vapor
- d. As a light
- e. Don't remember

11. If it appeared as a light, was it brighter than the brightest stars? (Circle One):

- a. Brighter
- b. Dimmer
- c. About the same
- d. Don't know

11.1 Compare brightness to some common object:

12. The edges of the object were:

- (Circle One):
- a. Fuzzy or blurred
 - b. Like a bright star
 - ☒ c. Sharply outlined
 - d. Don't remember

e. Other _____

13. Did the object:

(Circle One for each question)

- | | | | |
|---|--------------------------------------|-------------------------------------|------------|
| a. Appear to stand still at any time? | <input checked="" type="radio"/> Yes | No | Don't know |
| b. Suddenly speed up and rush away at any time? | Yes | <input checked="" type="radio"/> No | Don't know |
| c. Break up into parts or explode? | Yes | <input checked="" type="radio"/> No | Don't know |
| d. Give off smoke? | Yes | <input checked="" type="radio"/> No | Don't know |
| e. Change brightness? | Yes | <input checked="" type="radio"/> No | Don't know |
| f. Change shape? | Yes | <input checked="" type="radio"/> No | Don't know |
| g. Flash or flicker? | Yes | <input checked="" type="radio"/> No | Don't know |
| h. Disappear and reappear? | <input checked="" type="radio"/> Yes | No | Don't know |

14. Did the object disappear while you were watching it? If so, how? **YES!**

IT DISAPPEAR SIX TIMES BEHIND A TWO STORY BUILDING!

15. Did the object move behind something at any time, particularly a cloud?

(Circle One): **Yes** No Don't Know. IF you answered YES, then tell what it moved behind: **(SIX TIMES) A 2 STORY BUILDING**

16. Did the object move in front of something at any time, particularly a cloud?

(Circle One): Yes **No** Don't Know. IF you answered YES, then tell what in front of: _____

17. Tell in a few words the following things about the object:

a. Sound **NONE**

b. Color **SORT OF A WHITE OR A SILVER**

18. We wish to know the angular size. Hold a match stick at arm's length in line with a known object and note how much of the object is covered by the head of the match. If you had performed this experiment at the time of the sighting, how much of the object would have been covered by the match head?

ALL OF THE OBJECT

19. Draw a picture that will show the shape of the object or objects. Label and include in your sketch any details of the object that you saw such as wings, protrusions, etc., and especially exhaust trails or vapor trails. Place an arrow beside the drawing to show the direction the object was moving.



20. Do you think you can estimate the speed of the object?

(Circle One) ☒ Yes ☐ No

IF you answered YES, then what speed would you estimate? 35

21. Do you think you can estimate how far away from you the object was?

(Circle One) ☒ Yes ☐ No

IF you answered YES, then how far away would you say it was? 350-400 FEET

22. Where were you located when you saw the object?
(Circle One):

- ☒ a. Inside a building
- ☐ b. In a car
- ☐ c. Outdoors
- ☐ d. In an airplane (type)
- ☐ e. At sea
- ☐ f. Other _____

23. Were you (Circle One)

- ☐ a. In the business section of a city?
- ☒ b. In the residential section of a city?
- ☐ c. In open countryside?
- ☐ d. Near an airfield?
- ☐ e. Flying over a city?
- ☐ f. Flying over open country?
- ☐ g. Other _____

24. IF you were MOVING IN AN AUTOMOBILE or other vehicle at the time, then complete the following questions:

24.1 What direction were you moving? (Circle One)

- | | | | |
|------------------------------------|------------------------------------|------------------------------------|------------------------------------|
| <input type="radio"/> a. North | <input type="radio"/> c. East | <input type="radio"/> e. South | <input type="radio"/> g. West |
| <input type="radio"/> b. Northeast | <input type="radio"/> d. Southeast | <input type="radio"/> f. Southwest | <input type="radio"/> h. Northwest |

24.2 How fast were you moving? _____ miles per hour.

24.3 Did you stop at any time while you were looking at the object?

(Circle One) Yes ☐ No ☒

25. Did you observe the object through any of the following?

- | | | | |
|-----------------|---|---------------|---|
| a. Eyeglasses | Yes <input type="radio"/> No <input checked="" type="radio"/> | e. Binoculars | Yes <input type="radio"/> No <input checked="" type="radio"/> |
| b. Sun glasses | Yes <input type="radio"/> No <input checked="" type="radio"/> | f. Telescope | Yes <input checked="" type="radio"/> No <input type="radio"/> |
| c. Windshield | Yes <input type="radio"/> No <input checked="" type="radio"/> | g. Theodolite | Yes <input type="radio"/> No <input checked="" type="radio"/> |
| d. Window glass | Yes <input type="radio"/> No <input checked="" type="radio"/> | h. Other | <u>SCREEN PORCH on the 2nd Floor</u> |

26. In order that you can give as clear a picture as possible of what you saw, describe in your own words a common object or objects which, when placed up in the sky, would give the same appearance as the object which you saw.

It looked like an aluminum sphere about 5 or 6 feet in diameter...

27. In the following sketch, imagine that you are at the point shown. Place an "A" on the curved line to show how high the object was above the horizon (skyline) when you *first* saw it. Place a "B" on the same curved line to show how high the object was above the horizon (skyline) when you *last* saw it. Place an "A" on the compass when you *first* saw it. Place a "B" on the compass where you *last* saw the object.

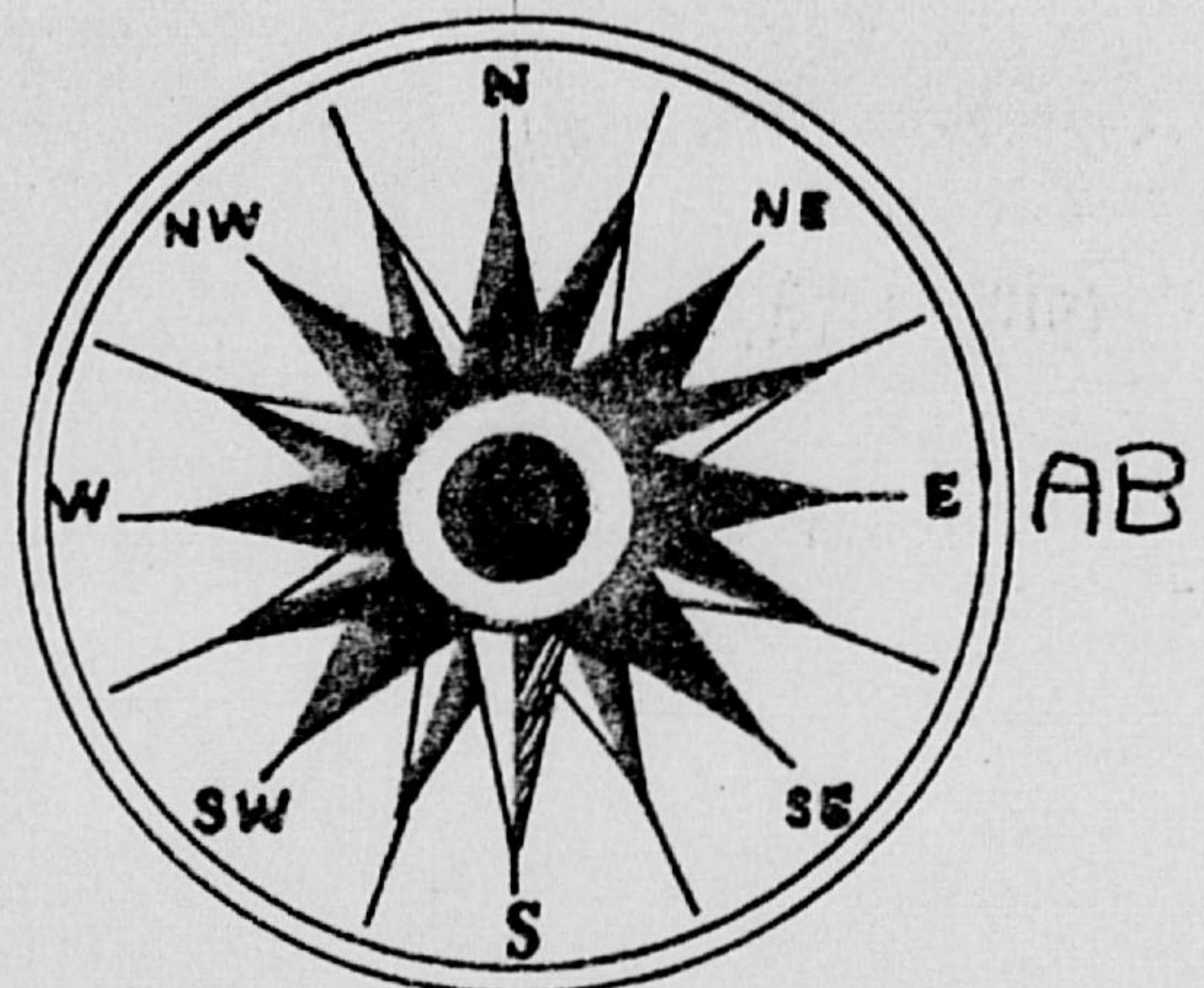
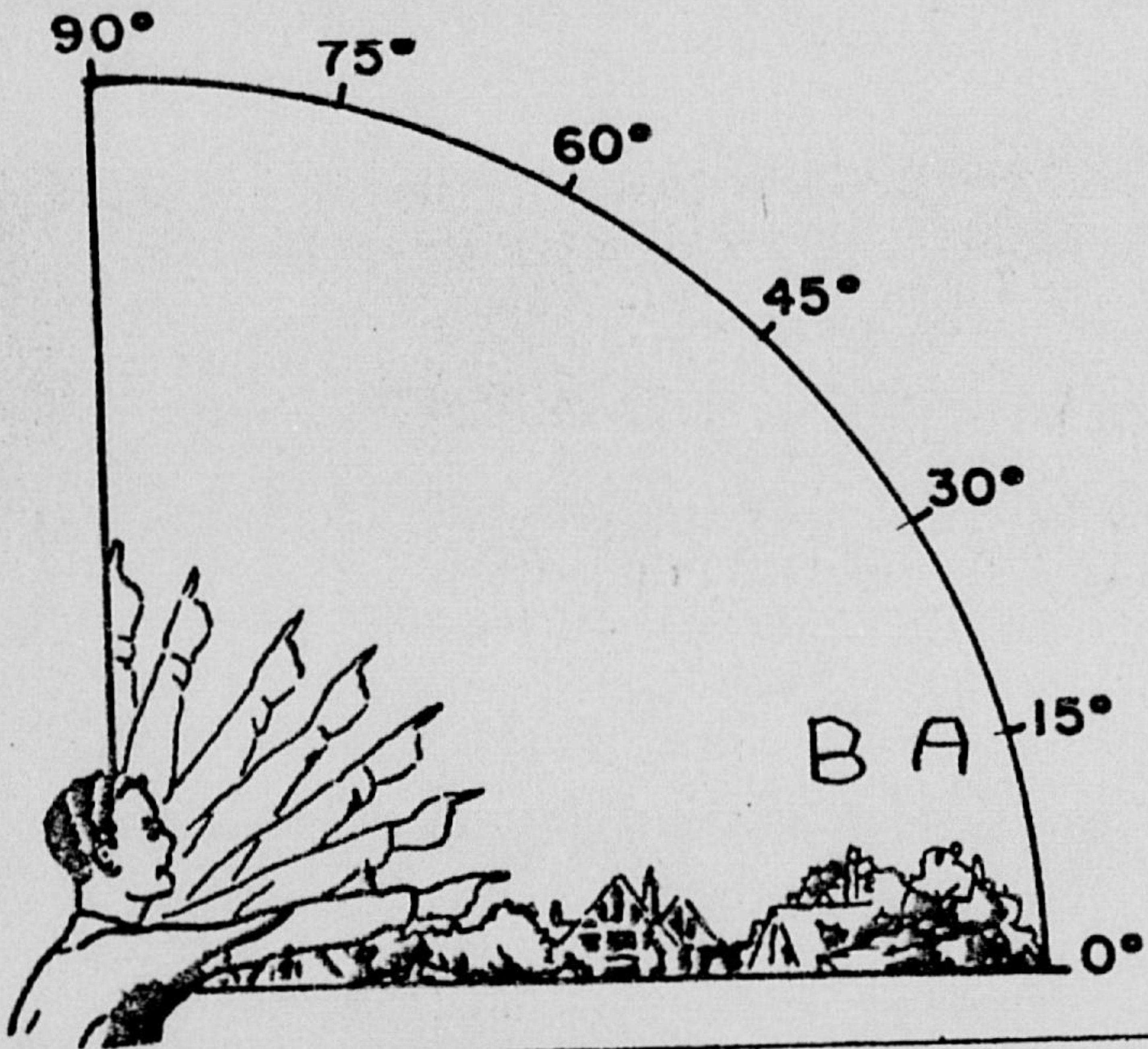

28. Draw a picture that will show the motion that the object or objects made. Place an "A" at the beginning of the path, a "B" at the end of the path, and show any changes in direction during the course.

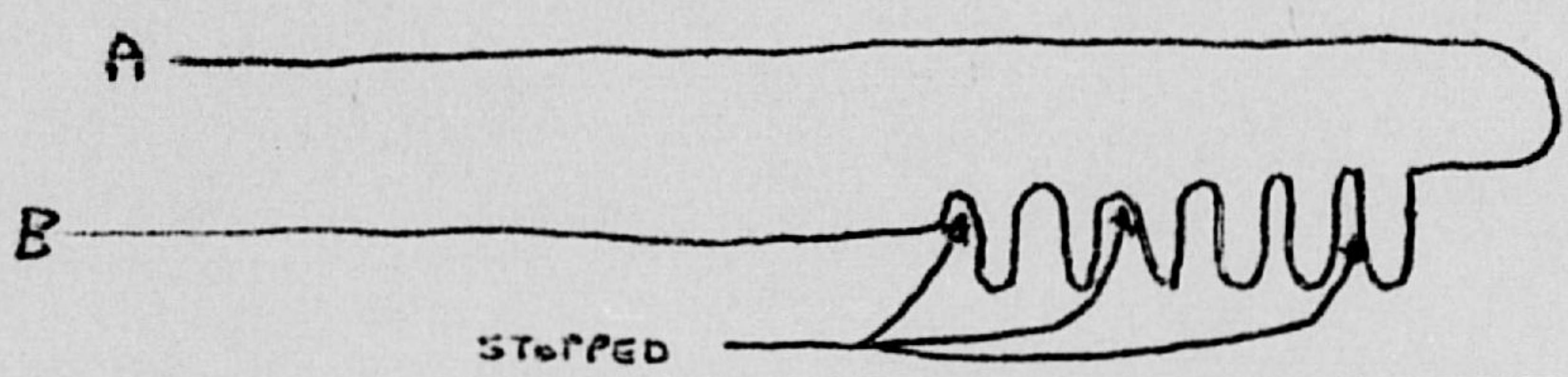

29. IF there was MORE THAN ONE object, then how many were there? _____
Draw a picture of how they were arranged, and put an arrow to show the direction that they were traveling.

30. Have you ever seen this, or a similar object before. If so give date or dates and location.

NO

31. Was anyone else with you at the time you saw the object? (Circle One) ☒ Yes ☐ No

31.1 IF you answered YES, did they see the object too? (Circle One) ☒ Yes ☐ No

31.2 Please list their names and addresses:

MRS. J. [REDACTED] [REDACTED] [REDACTED]

G. [REDACTED] [REDACTED] (SAME RESIDENCE)

32. Please give the following information about yourself:

NAME [REDACTED] [REDACTED] [REDACTED]
Last Name First Name Middle Name

ADDRESS [REDACTED] NEW HAVEN 06513 CONN.
Street City Zone State

TELEPHONE NUMBER [REDACTED] AGE 15 SEX BOY

Indicate any additional information about yourself, including any special experience, which might be pertinent.

33. When and to whom did you report that you had seen the object?

Day

Month

Year

TO NOBODY

34. Date you completed this questionnaire:

29

Day

OCT

Month

1966

Year

35. Information which you feel pertinent and which is not adequately covered in the specific points of the questionnaire or a narrative explanation of your sighting.

IT WENT BEHIND A METAL
FACTORY SIX TIMES.

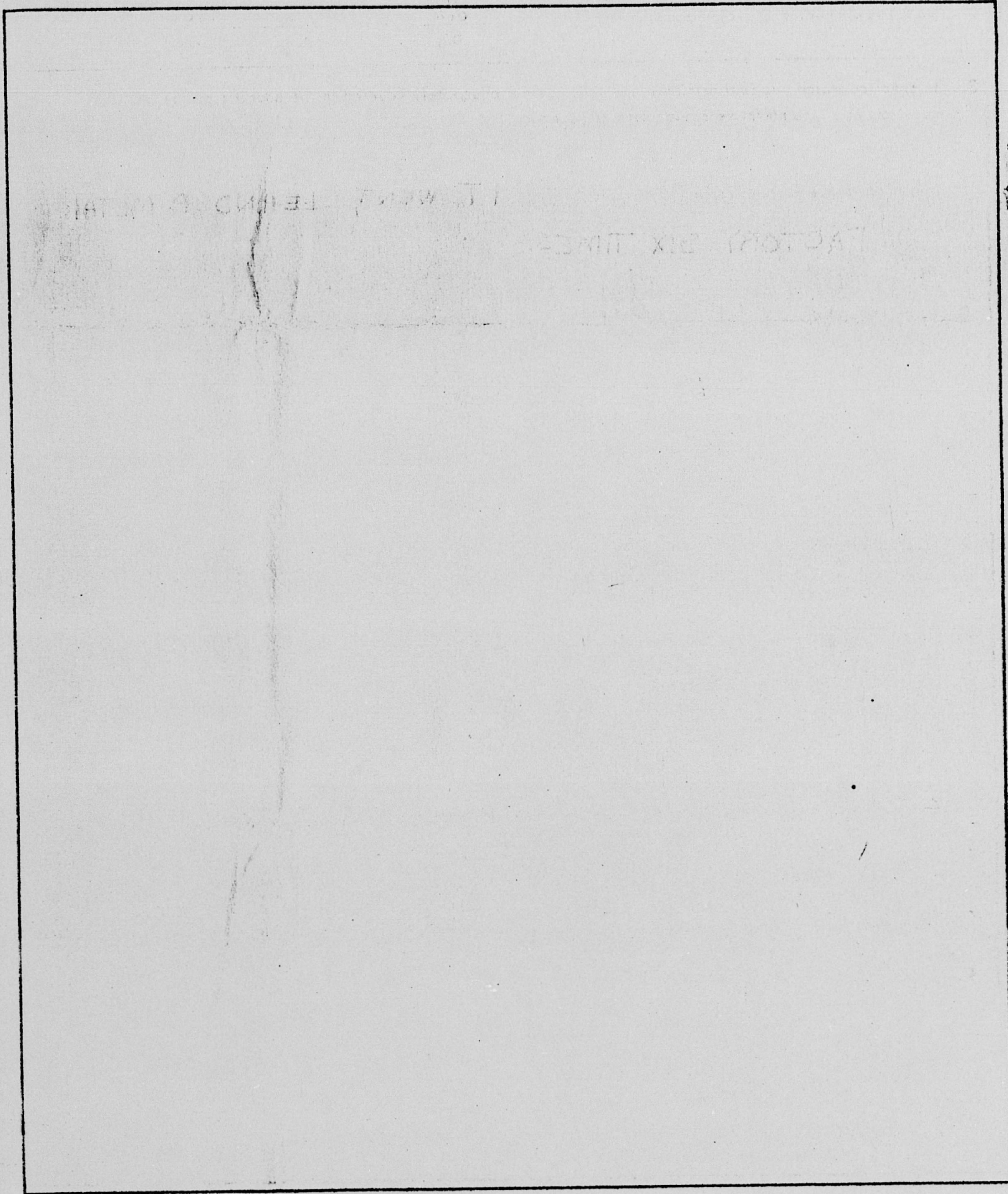

[REDACTED]
[REDACTED]
NEW HAVEN, CONN.

HQ USAF
WASHINGTON D.C.

DEAR SIR,

I'VE MADE A COMPLETE STUDY OF THE UFO AND I KNOW MUCH ABOUT THEM, SO AFTER SOME INVESTIGATION, I THINK I SHOULD REPORT THIS. ON THE DATE OF July 4, 1966 AT 8:29 MY GRANDMOTHER, ME AND MY SISTER WERE SITTING ON OUR PORCH ON THE SECOND STORY WAITING FOR MY MOTHER TO COME HOME FROM THE HOSPITAL, WHEN A STRANGE SILVERY ROUND OBJECT ABOUT 3 TO 5 FEET IN DIAMETER CAME ABOUT 350 FEET TO 400 FEET AWAY FROM OUR HOUSE (WHICH FACES SOUTH) IT WAS ABOUT 40 TO 50 FEET UP AND CAME AND LEFT FROM THE EAST TRAVELLING ABOUT 5 MILES PER HOUR, AND DID NOT GLOW WE COULD SEE IT DEFINATE SHAPE, IT WAS ROUND. THEN I RAN AND GOT MY TELESCOPE (80 POWER) AND GOT IT IN VIEW FOR ABOUT 5 SECONDS, IT SHAPE WAS DEFINATELY ROUND, AND NOT GLOWING AT ALL, THIS ALL TOOK PLACE IN ABOUT 13 MINUTES

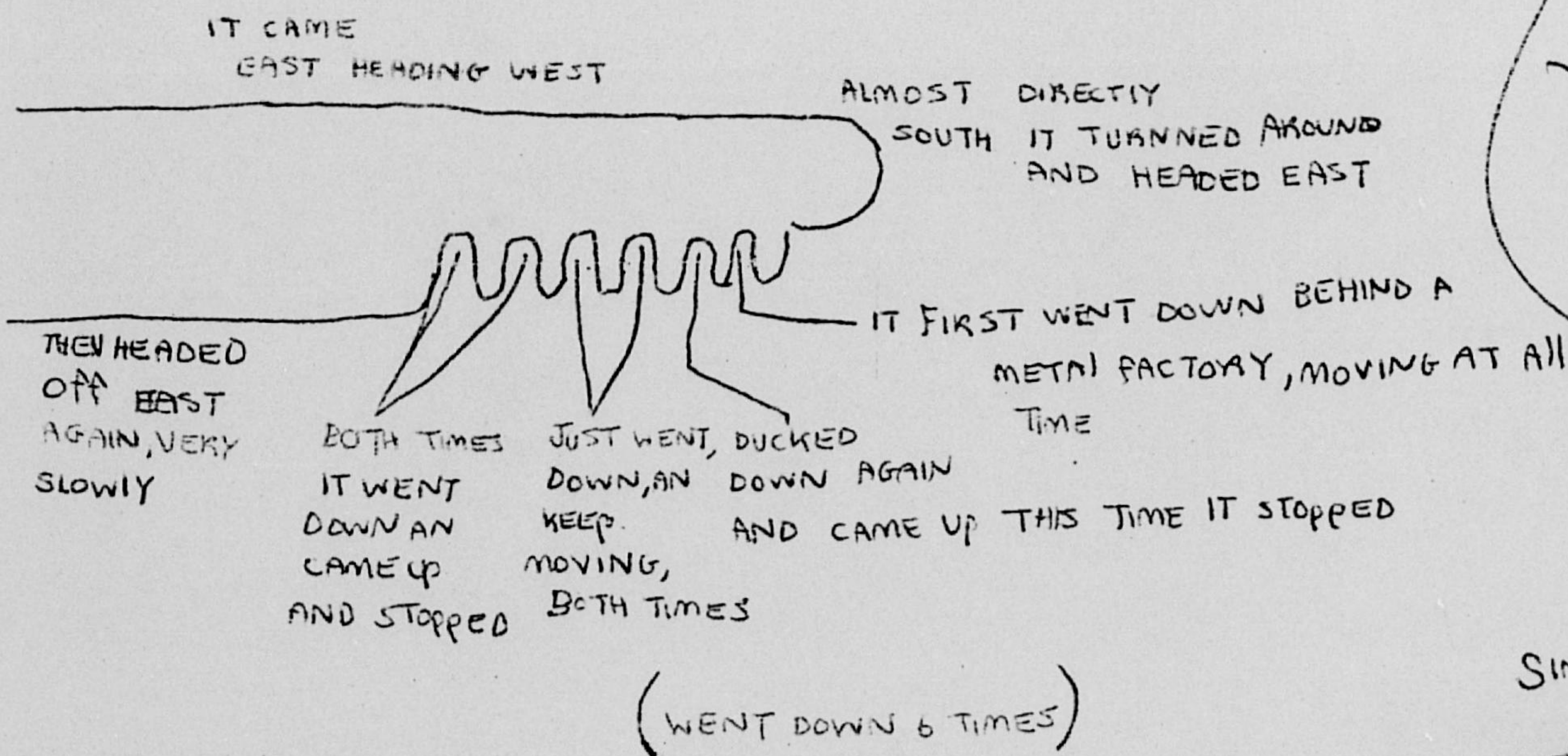

mailed
FT-164
10-5-66

SINCERELY YOURS,
[REDACTED]